



TRX SERIES II

Residential Condensing Gas Boiler

**INSTALLATION
START-UP
MAINTENANCE**

**TRX085
TRX120
TRX110C
TRX150C models**



Heat Exchanger Bears the ASME "H" Stamp

NOTICE

The manufacturer reserves the right to make product changes or updates without notice and will not be held liable for typographical errors in literature.

The surfaces of these products contacted by potable (consumable) water contain less than 0.25% lead by weight as required by the Safe Drinking Water Act, Section 1417.



000000004200006641002240000000

! DANGER

THIS MANUAL MUST ONLY BE USED BY A QUALIFIED INSTALLER / SERVICE TECHNICIAN. READ ALL INSTRUCTIONS IN THIS MANUAL BEFORE INSTALLING. PERFORM STEPS IN THE GIVEN ORDER. FAILURE TO DO SO COULD RESULT IN SUBSTANTIAL PROPERTY DAMAGE, SEVERE PERSONAL INJURY, OR DEATH.

! WARNING

Improper installation, adjustment, alteration, service, or maintenance could void product warranty and cause property damage, severe personal injury, or death.

California Proposition 65 Warning: This product contains chemicals known to the State of California to cause cancer, birth defects, or other reproductive harm.

! WARNING

WARNING: If the information in these instructions is not followed exactly, a fire or explosion may result causing property damage, personal injury or death.

- Do not store or use gasoline or other flammable vapors and liquids in the vicinity of this or any other appliance.

WHAT TO DO IF YOU SMELL GAS

- Do not try to light any appliance.
 - Do not touch any electrical switch; do not use any phone in your building.
 - Immediately call your gas supplier from a neighbor's phone. Follow the gas supplier's instructions.
 - If you cannot reach your gas supplier, call the fire department.
 - Installation and service must be provided by a qualified installer, service agency or the gas supplier.
- Improper installation, adjustment, alteration, service, or maintenance can cause injury, property damage, or death. Refer to this manual. Installation and service must be performed by a qualified installer, service agency, or gas supplier.

FOR YOUR SAFETY READ BEFORE OPERATING

WARNING: If you do not follow these instructions exactly, a fire or explosion may result, causing property damage, personal injury or loss of life.

- A. This appliance does not have a pilot. It is equipped with an ignition device which automatically lights the burner. Do not try to light the burner by hand.
- B. BEFORE OPERATING smell all around the appliance area for gas. Be sure to smell next to the floor because some gas is heavier than air and will settle on the floor.
- WHAT TO DO IF YOU SMELL GAS**
- Do not try to light any appliance
 - Do not touch any electric switch; do not use any phone in your building
 - Immediately call your gas supplier from a neighbor's phone. Follow the gas suppliers' instructions.
- If you cannot reach your gas supplier, call the fire department.
- C. Use only your hand to turn the gas control knob. Never use tools. If the handle will not turn by hand, don't try to repair it, call a qualified service technician. Force or attempted repair may result in a fire or explosion.
- D. Do not use this appliance if any part has been under water. Immediately call a qualified service technician to inspect the appliance and to replace any part of the control system and any gas control which has been under water.

OPERATING INSTRUCTIONS

- STOP! Read the safety information above.
- Set the thermostat to lowest setting.
- Turn off all electric power to the appliance.
- This appliance is equipped with an ignition device which automatically lights the burner. Do not try to light the burner by hand.
- Remove front cover.
- Turn gas shutoff valve to "off". Handle will be across the piping, do not force.
- Wait five (5) minutes to clear out any gas. If you then smell gas, STOP! Follow "B" in the safety information above on this label. If you don't smell gas, go to next step.
- Turn gas shutoff valve to "on". Handle will be in line with piping.
- Install Front Cover.
- Turn on all electric power to appliance.
- Set thermostat to desired setting.
- If the appliance will not operate, follow the instructions "To Turn Off Gas To Appliance" and call your service technician or gas supplier.

GAS VALVE
ON

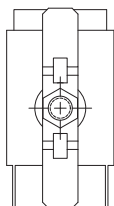

GAS VALVE
OFF

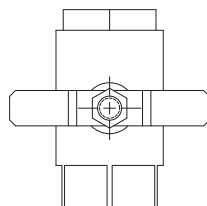

TO TURN OFF GAS TO APPLIANCE

- Set the thermostat to lowest setting.
- Turn off all electric power to the appliance if service is to be performed.
- Remove Front Cover.
- Turn gas shutoff valve to "off". Handle will be across the piping. Do not force.
- Install Front Cover.

LP-175 Rev 4 3-11-08

SPECIAL ATTENTION BOXES

The following defined terms are used throughout this manual to bring attention to the presence of hazards of various risk levels or to important product information.

! DANGER

DANGER indicates an imminently hazardous situation which, if not avoided, will result in serious personal injury or death.

! WARNING

WARNING indicates a potentially hazardous situation which, if not avoided, could result in personal injury or death.

! CAUTION

CAUTION indicates a potentially hazardous situation which, if not avoided, may result in moderate or minor personal injury.

CAUTION

CAUTION used without the safety alert symbol indicates a potentially hazardous situation which, if not avoided, may result in property damage.

NOTICE

NOTICE is used to address practices not related to personal injury.

! DANGER

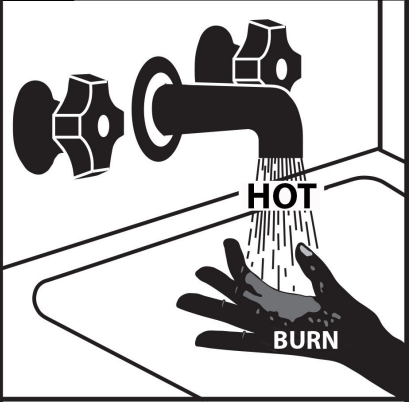

Water temperature over 125°F can cause severe burns instantly or death from scalds. Children, disabled and elderly are at highest risk of being scalded. See instruction manual before setting temperature at water heater. Feel water before bathing or showering. Temperature limiting valves are available, see manual.

! DANGER



! Vapors from flammable liquids will explode and catch fire causing death or severe burns.
Do not use or store flammable products such as gasoline, solvents or adhesives in the same room or area near the water heater.
Keep flammable products:
1. far away from heater,
2. in approved containers,
3. tightly closed and
4. out of children's reach.

Water heater has a main burner and pilot flame. The pilot flame:
1. which can come on at any time and
2. will ignite flammable vapors.
Vapors:
1. cannot be seen,
2. are heavier than air,
3. go a long way on the floor and
4. can be carried from other rooms to the pilot flame by air currents.

Installation:
Do not install water heater where flammable products will be stored or used unless the main burner and pilot flames are at least 18" above the floor. This will reduce, but not eliminate, the risk of vapors being ignited by the main burner or pilot flame.

Read and follow water heater warnings and instructions. If owners manual is missing, contact the retailer or manufacturer.

Foreword

This manual is intended to be used in conjunction with other literature provided with the boiler. This includes all related control information. It is important that this manual, all other documents included in this system, and additional publications including the *National Fuel Gas Code - ANSI Z223.1* in the United States and the *Natural Gas and Propane Installation Code - B149.1* in Canada (latest versions), be reviewed in their entirety before beginning any work. Installation should be made in accordance with the regulations of the Authority Having Jurisdiction, local code authorities, and utility companies which pertain to this type of water heating equipment. Authority Having Jurisdiction (AHJ) – The AHJ may be a federal, state, provincial, local government, or individual such as a fire chief, fire marshal, chief of a fire prevention bureau, labor department or health department, building official or electrical inspector, or others having statutory authority. In some circumstances, the property owner or his/her agent assumes the role, and at government installations, the commanding officer or departmental official may be the AHJ. **NOTE:** The manufacturer reserves the right to modify product technical specifications and components without prior notice.

For the Installer

This boiler must be installed by qualified and licensed personnel. The installer should be guided by the instructions furnished with the boiler, and by local codes and utility company requirements. In the absence of local codes, preference should be given to the *National Fuel Gas Code - ANSI Z223.1* in the United States and the *Natural Gas and Propane Installation Code - B149.1* in Canada (latest versions). **Installations Must Comply With:** Local, state, provincial, and national codes, laws, regulations, and ordinances. In the United States - The latest version of the *National Fuel Gas Code, ANSI Z223.1*, from American Gas Association Laboratories, 8501 East Pleasant Valley Road, Cleveland, OH 44131. The latest version of the *National Electrical Code, NFPA No. 70*. In Canada - The latest versions of the *Natural Gas and Propane Installation Code, CSA B149.1*, and the *Canadian Electrical Code, C22.1*, from CSA Group, 178 Rexdale Blvd, Toronto, Ontario, Canada M9W 1R3. **NOTE:** The gas manifold and controls met safe lighting and other performance criteria when undergoing tests specified in *ANSI Z21.13* - latest edition.

! WARNING

CARBON MONOXIDE DETECTORS

The installer must verify that at least one carbon monoxide alarm has been installed within a residential living space or home following the alarm manufacturer's instructions and applicable local codes before putting the appliance into operation.

For each floor containing bedroom(s), a carbon monoxide detector and alarm shall be placed in the living area outside the bedrooms, as well as in the room that houses the heater. Detectors and alarms shall comply with NFPA 720 (latest edition). Failure to comply with these requirements could result in product damage, severe personal injury, or death.

WARNING

The hydronic supply and return connections of these products are for installation in closed loop systems ONLY!

Use of this product in any manner other than described in this manual may result in premature product failure, substantial property damage, severe personal injury, or death. Damage or failure of this product (or the system in which it is installed) due to unauthorized use **IS NOT COVERED BY WARRANTY.**

NOTICE

IMPORTANT

In accordance with Section 325 (f) (3) of the Energy Policy and Conservation Act, NTL has provided this boiler with multiple features designed to save energy by reducing the boiler water temperature as heating load decreases.

These features include:

A modulating combustion system that adjusts firing rate based on heat demand.

Adjustment of boiler set point based on inferred heat load as determined by an outdoor sensor. The outdoor sensor is supplied with this boiler.

This boiler does not include a standing pilot.

This boiler is designed and shipped to assure the highest efficiency operation possible. Such high efficiency is achieved by limiting heating circuit water temperature to 140°F when there is no anticipated heat load, based upon the outdoor sensor and the Outdoor Reset Curve (sensor response curve) in the boiler software. This feature may be over-ridden as described below in specific installations:

The boiler control is equipped with an outdoor sensor override for use with building management systems or in cascaded systems (for systems with total input of 300,000 BTU/hr or greater).

See statement below for an important notice on the use of the override.

IMPORTANT

In accordance with Section 325 (f) (3) of the Energy Policy and Conservation Act, this boiler is equipped with a feature that saves energy by reducing the boiler water temperature as the heating load decreases. This feature is equipped with an override which is provided primarily to permit the use of an external energy management system that serves the same function. **THIS OVERRIDE MUST NOT BE USED UNLESS AT LEAST ONE OF THE FOLLOWING CONDITIONS IS TRUE:**

An external energy management system is installed that reduces the boiler water temperature as the heating load decreases.

This boiler is not used for space heating.

This boiler is part of a modular or multiple boiler system having a total input of 300,000 BTU/hr or greater.

NOTICE

ASME CSD-1, Section CW-400 requires the temperature controls of hot water heating boilers to

- be accepted by a nationally recognized testing agency to conform to UL 353,
- shutoff the fuel supply when the system water reaches a preset operating temperature,
- have a high temperature limit control that prevents the water temperature from exceeding the maximum allowable temperature by causing safety shutdown and lockout.

The temperature controls of this boiler have been accepted by a nationally recognized testing agency to conform to UL 353; they work to shutoff the fuel supply when the system water temperature reaches the preset operating temperature; and they cause a safety shutdown and lockout, requiring a manual reset to start, when the water temperature reaches 212°F.

DANGER

An ASSE 1017 or ASSE 1070 temperature limiting or mixing valve is required in all combi boiler installations. Failure to install a temperature limiting or mixing valve will result in property damage, severe personal injury, or death due to scalds.

Part 1 - General Safety Information	7	Part 6 - Installing the Condensate Drain	50
A. Operation and Installation Warnings	7	Part 7 - Connecting Electrical Service	52
B. Improper Combustion	8	A. Wiring	52
C. Gas	8	1. Removing the Power Cord (To Hard Wire the Boiler)	52
D. When Servicing the Boiler	8	2. Connecting Power (120V) for DHW and CH Circulators	53
E. Boiler System	8	3. Low Voltage Wiring Connections	53
F. CH and DHW Loop Water Chemistry Requirements	9	4. Room Thermostat Wiring Connections	54
G. Freeze Protection	9	5. Outdoor Sensor Connections	54
H. Water Temperature Adjustment and Scalding	10	6. Aquastat (Default) and Tank Sensor (Optional) Connections (non-Combi Models)	54
I. High Elevation Installations	10	B. Internal Wiring Details	55
Part 2 - Before You Start	11	Part 8 - Gas Connections	59
A. What's in the Box	11	A. Gas Pipe Sizing Tables	59
B. Optional Equipment	13	1. Gas Pipe Sizing	59
Part 3 - Prepare the Boiler for Installation	14	2. Natural Gas Pipe Sizing	59
A. Locating the Boiler	14	3. LP (Liquid Propane) Gas Pipe Sizing	59
B. Leveling	15	B. Gas Connection Requirements	59
C. Clearances for Service Access	15	C. Additional Precaution for Excess Flow Valve (EFV)	60
D. Wall Mounting Considerations	16	D. Checking Gas Pressure at the Boiler for Proper Operation	60
E. Wall Mounting Instructions	16	Part 9 - Controls	61
1. Mounting to a Concrete Wall	16	A. Control Overview	61
2. Mounting to a Wood Studded Wall	17	B. Display Overview	61
F. Residential Garage and Closet Installations	18	C. Display - Home Page	62
G. Exhaust Vent and Intake Pipe	18	D. Main Menu	63
1. Direct Vent of Exhaust and Intake	18	E. Setup wizard	64
2. Power Venting, Indoor Combustion Air in Confined or Unconfined Space	18	F. Boiler Details	65
H. Carbon Monoxide Detectors	18	G. User Menu	66
I. Prevent Combustion Air Contamination	19	1. Screen settings	66
J. Removing a Boiler from a Common Vent System	19	2. Time & Date	67
K. Technical Specifications	20	3. CH Setup	67
Part 4 - Water Piping	25	4. DHW Setup	68
A. General Plumbing Information	25	5. Operating Mode	69
B. Backflow Preventer	25	6. Time Program	70
C. Expansion Tank	25	H. Tech Menu	74
D. Piping the Boiler	25	1. CH Setup	74
E. Internal Circulation Pump	27	2. DHW Setup	77
F. By-Pass Valve	27	3. Cascade Setup	78
G. CH and DHW Pressure Relief Valves	27	4. Restore/backup	78
H. Air Elimination Device	29	5. BMS Controls	79
I. Low Water Cut-Off (Field Supplied)	29	6. Complete menu	80
J. Applications*	29	6a. Comple menu structure	80
Part 5 - Venting	36	6b .Complete Menu Parameters	81
A. General	36	7. PCB Replacement	88
B. Approved Materials for Exhaust Vent and Intake Pipe	37	I. Test Mode	89
C. Additional Requirements for Installation in Canada	37	1. Burner Test	89
D. Exhaust Vent and Intake Pipe Location	38	2. Output Test	89
E. Exhaust Vent and Intake Pipe Sizing	39	3. Air Purge Function	89
F. Tightening Boiler Collar to Exhaust Vent and Intake Pipe	39	J. Connectivity	90
G. Exhaust Vent and Intake Pipe Installation	41	K. Diagnostics	91
H. Applications	42		
1. Direct Vent Installation of Exhaust and Intake	42		
2. Venting Through an Existing System	48		
3. Power Venting, Indoor Combustion Air in Confined or Unconfined Space	49		

Table of Contents

Part 10 - Start-Up Preparation	92
A. Check / Control Water Chemistry	92
B. Check for Gas Leaks	92
C. Freeze Protection (When Used)	92
D. System Water Fill, Purge, and Test	93
E. Purge Air from DHW System	93
F. Check Thermostat Circuit(s)	93
G. Condensate Removal	93
Part 11 - Start-Up	95
A. First Ignition	95
B. Combustion Checking Procedure	96
C. Converting the Appliance from Natural Gas to Propane Operation	99
Part 12 - Installation Checklist	100
Part 13 - Troubleshooting	102
A. Boiler Protection Devices	102
1. Blocking Error	102
2. Lockout Error	102
3. Malfunction Warning	102
B. Boiler Error Codes	103
Part 14 - Maintenance	116
A. Procedures	116
B. Maintenance That May be Performed by the User	116
C. Maintenance Only to be Performed by a Qualified Service Technician	116
D. Replacing Components	121
E. After Maintenance is Complete	124
Part 15 - Maintenance Report	126
Part 16 - Shutdown	127
A. Shutdown Procedure	127
B. Failure to Operate	127
C. Important	127
Part 17 - Maintenance Notes	128
Customer Installation Record Form	131

This boiler is approved for indoor installations only and is not intended for use as a pool heater. Clearance to combustible materials: 0" top, bottom, sides, and back. Boiler must have room for service: 18" front, 14" top, 12" bottom, 2" left and right sides and 0" back are minimum recommended service clearances. (A combustible door or removable panel is acceptable front clearance. A 3" minimum clearance must be provided from the boiler front cover to the removable panel or combustible door.) This boiler has been approved for closet installation and installation on combustible flooring. Do not install directly on carpeting. Install the boiler in a location where relief valve discharge or a leak will not result in damage to the surrounding area. If such a location is not available install an auxiliary catch pan.

This appliance is rated Category IV (pressurized vent, likely to form condensate in the vent) and requires a special vent system designed for pressurized venting. **Use only Category IV vent systems.**

! WARNING

Installer - Read all instructions in this manual before installing. Perform steps in the given order.
User - This manual is for use only by a qualified service technician. Have this boiler serviced / inspected annually by a qualified service technician.
FAILURE TO ADHERE TO THE GUIDELINES ON THIS PAGE CAN RESULT IN SUBSTANTIAL PROPERTY DAMAGE, SEVERE PERSONAL INJURY, OR DEATH.
NOTE: Obey all local codes. Obtain all applicable permits before installing the boiler.
NOTE: Install all system components and piping in such a manner that does not reduce the performance of any fire rated assembly.

A. Operation and Installation Warnings

To avoid serious injury or death, read, understand, and follow all of the precautions listed here.

! DANGER

Vapors from flammable liquids will explode and cause a fire, resulting in personal injury or death. The boiler has a burner that can come on at any time and ignite vapors. **DO NOT** use or store flammable liquids around the boiler.

Improper venting can cause a build-up of carbon monoxide. Breathing carbon monoxide can result in brain damage or death. **DO NOT** operate the boiler unless it is properly vented to the outside and has an adequate fresh air supply for safe operation. Inspect the exterior exhaust gas outlet port and fresh air inlet port on a regular basis to ensure they are functioning properly.

A concentration of carbon monoxide as small as .04% (400 parts per million) in the air can be fatal. When making high fire or low fire adjustments, CO levels must be monitored using a calibrated combustion analyzer such that a CO level of no more than 150 ppm is exceeded at any time during operation.

Failure to follow these instructions will result in property damage, severe personal injury, or death.

Adjusting the "low fire offset" or the "main flow restrictor" in small increments can result in a significant increase in CO concentration. To avoid serious injury or death, **DO NOT** make any adjustments to the gas valve without monitoring the exhaust gases with a fully functional and calibrated combustion analyzer.

! WARNING

This boiler must be installed by a qualified service technician. Improper installation and/or operation can cause a potentially hazardous situation, which if not avoided will void the warranty and could result in serious injury or death.

The manufacturer cannot anticipate every circumstance that might involve a potential hazard. Each installation has its own specialized characteristics, requirements, and possible hazards. Therefore, all possible incidents are not included in these warnings. Proper and safe installation, operation, and service are the responsibility of the qualified service technician.

Proper care of the boiler is the user's responsibility. Ensure the user carefully reads and understands the User's Information Manual before operating the boiler.

Make sure the user knows the location of the gas shut-off valve and how to operate it. Immediately close the gas shut-off valve if the appliance is subjected to fire, overheating, flood, physical damage, or any other damaging condition that might affect the operation of the unit. Have the appliance checked by a qualified service technician before resuming operation.

Do not power up the unit unless the gas and water supply valves are fully opened. Make sure the fresh air intake port and exhaust gas port are open and functional.

No one but a qualified service technician should attempt to install, service, or repair this boiler. There are no serviceable parts which can be changed by the user / owner.
User / Owner: Contact the original qualified service technician if the boiler needs repair / maintenance. If the original technician is unavailable, ask your gas supplier for a list of qualified service providers.

DO NOT store or place newspapers, laundry, or other combustible items near the appliance or the exterior exhaust gas outlet and/or fresh air inlet port.

The owner should inspect the system monthly for damage, water stains, signs of rust, corrosion, and exhaust vent and air intake blockage. If inspection of the unit shows signs of damage, the boiler should be shut off until the problem is repaired by a qualified technician.

After installation, all appliance safety devices should be tested.

The boiler is certified for indoor installations only. The boiler consists of gas ignition system components which must be protected from water (dripping, spraying, etc.) during operation and service. Carefully consider installation location and the placement of critical components (circulators, condensate neutralizers, etc.) before installing the boiler.

DO NOT allow children to operate this boiler. **DO NOT** use this boiler if it does not appear to be operating correctly. A qualified service technician should service and inspect the boiler annually.

NOTE: If the boiler is exposed to fire or water (or is any way damaged), do not operate. Immediately call a qualified service technician. Failure to follow this information could result in property damage, severe personal injury, or death.

Part 1 - General Safety Information

WARNING

DO NOT USE THIS BOILER IF ANY PART HAS BEEN SUBMERGED IN WATER. Immediately call a qualified service technician. The boiler **MUST BE** replaced if it has been submerged. Attempting to operate a boiler that has been submerged could create numerous harmful conditions, such as a potential gas leakage causing a fire and/or explosion, or the release of mold, bacteria, or other harmful particulates into the air. Operating a previously submerged boiler could result in property damage, severe personal injury, or death.

NOTE: Boiler damage due to flood or submersion is considered an Act of God, and IS NOT covered under product warranty.

DO NOT alter or modify the appliance or appliance controls. Altering any NTI boiler with parts not manufactured by NTI **WILL INSTANTLY VOID** the boiler warranty and could result in property damage, personal injury, or death.

CAUTION

Due to the low water content of the boiler, improper sizing of the boiler with regard to heating system load will result in excessive cycling and accelerated component failure. **DO NOT** under or oversize the boiler to the system. Modular boiler installations greatly reduce the likelihood of boiler oversizing. NTI **DOES NOT** warrant failures caused by improperly sized boiler applications.

High heat sources (sources generating heat 100oF / 37oC or greater, such as stove pipes, space heaters, etc.) may damage plastic components of the boiler as well as plastic vent pipe materials. Such damages **ARE NOT** covered by warranty. It is recommended to keep a minimum clearance of 8" from high heat sources. Observe heat source manufacturer instructions, as well as local, state, provincial, and national codes, laws, regulations and ordinances when installing this boiler and related components near high heat sources.

Do not use this boiler for anything other than its intended purpose (as described in this manual). Doing so could result in property damage and **WILL VOID** product warranty.

NOTICE

This appliance is equipped with a three prong plug. It should only be plugged directly into a properly grounded three prong receptacle. **DO NOT** remove the ground plug from the plug.

This appliance provides an overheat shutdown limit. In the event the appliance water temperature exceeds the setpoint of the control limit, the cutoff will trip and the appliance will shut down. Certain local codes require additional temperature limits. In addition, certain types of systems may operate at temperatures below the minimum setpoint of the limit provided with the appliance. Contact the manufacturer for additional overheat controls.

B. Improper Combustion

WARNING

Do not obstruct the flow of combustion and ventilating air. Adequate air is necessary for safe operation. Failure to keep the exhaust vent and combustion air intake clear of ice, snow, or other debris could result in property damage, serious personal injury, or death.

C. Gas

Should overheating occur or gas supply fail to shut off, turn off the manual gas control valve to the boiler.

D. When Servicing the Boiler

WARNING

Be sure to disconnect electrical power before opening boiler cabinet or performing service. Label all wires while performing service to ensure proper re-wiring of the appliance. Wiring errors can cause improper or dangerous operation. Failure to do so could result in electrical shock, improper boiler or system operation, property damage, serious personal injury, or death.

- To avoid electric shock, disconnect electrical supply before performing maintenance.
- To avoid severe burns, allow boiler and associated equipment to cool before servicing.
- Do not use petroleum-based cleaning or sealing compounds in boiler system. Gaskets and seals in the system may be damaged, possibly resulting in substantial property damage.
- Do not use "homemade cures" or "boiler patent medicines". Substantial property damage, damage to the boiler, and/or serious personal injury may result.
- Always verify proper operation after servicing the boiler.

NOTE: When inquiring about service or troubleshooting, reference the model and serial numbers from the boiler rating label.

E. Boiler System

- Thoroughly flush the system (without the boiler connected) to remove sediment. The high-efficiency heat exchanger can be damaged by build-up or corrosion due to sediment. The manufacturer recommends a suction strainer in this type of system.
- Do not use petroleum-based cleaning or sealing compounds in boiler system. Gaskets and seals in the system may be damaged, possibly resulting in substantial property damage.
- Do not use "homemade cures" or "boiler patent medicines". Substantial property damage, damage to boiler, and/or serious personal injury may result.
- Continual fresh make-up water will reduce boiler life. Mineral buildup in the heat exchanger reduces heat transfer, overheats the stainless steel heat exchanger, and causes failure. Addition of oxygen from make-up water can cause internal corrosion in system components. Leaks in the boiler or piping must be repaired at once.

NOTE: DO NOT add cold make up water to the system when the boiler is hot. Thermal shock can potentially cause cracks in the heat exchanger. Such damage IS NOT covered by warranty.

F. CH and DHW Loop Water Chemistry Requirements

CAUTION

Chemical imbalance of the water supply may affect efficiency and cause severe damage to the boiler and associated equipment. Water quality must be professionally analyzed to determine whether it is necessary to treat the water. Various solutions are available to adjust water quality. Adverse water quality will affect the reliability of the system. In addition, operating temperatures above 135oF will accelerate the build-up of lime scale and possibly shorten boiler service life. Failure of a boiler due to lime scale build-up, low pH, or other chemical imbalance IS NOT covered by the warranty.

The water must be potable, free of corrosive chemicals, sand, dirt, and other contaminants. It is up to the installer to ensure the water does not contain corrosive chemicals or elements that can damage the heat exchanger. Potable water is defined as drinkable water supplied from utility or well water in compliance with EPA secondary maximum contaminant levels (40 CFR Part 143.3). If the water contains contaminants higher than outlined by the EPA, water treatment is recommended and additional, more frequent maintenance may be required. See Table 1.

If you suspect that your water is contaminated in any way, discontinue use of the appliance and contact an authorized technician or licensed professional.

CH Loop Total Water Hardness Specifications	
Contaminant	Maximum Allowable Level
Total Hardness	120 mg/l (7 grains/gallon)
DHW Loop Total Water Hardness Specifications	
Contaminant	Maximum Allowable Level
Total Hardness (Below 140°F water temperature)	200 mg/l (12 grains/gallon)
Total Hardness (Above 140°F water temperature)	120 mg/l (7 grains/gallon)
CH and DHW Loop Water Quality Specifications	
Contaminant	Maximum Allowable Level
Aluminum	0.05 to 0.2 mg/l or PPM
Chloride	100 mg/l or PPM
Copper	1 mg/l or PPM
Iron	0.3 mg/l or PPM
Manganese	0.05 mg/l or PPM
pH	6.5 - 8.5
Sulfate	205 mg/l or PPM
Total Dissolved Solids (TDS)	500 mg/l or PPM
Zinc	5 mg/l or PPM
Dissolved Carbon Dioxide (CO2)	15 mg/l or PPM

Table 1 - Water Quality Specifications

G. Freeze Protection

CAUTION

Consider piping and installation when determining boiler location. Damages resulting from incorrect installation or from use of products not approved by the manufacturer ARE NOT covered by warranty. Failure of the boiler due to freeze related damage IS NOT covered by product warranty.

! WARNING

NEVER use any toxic chemical, including automotive, standard glycol antifreeze, or ethylene glycol made for hydronic (non-potable) systems. These chemicals can attack gaskets and seals in water systems, are poisonous if consumed, and can cause personal injury or death.

NOTE: Loops Serving Indirect Water Heaters (IWHs)

Glycol used in IWH loops should be food grade propylene glycol, FDA rated as “generally recognized as safe” (GRAS). If using a glycol / potable water mix, the water chemistry must meet the requirements in this manual. The glycol content of the liquid must not exceed 50%, unless the manufacturer specifies a different ratio. Glycol should be checked periodically to prevent it from becoming acidic. Please refer to guidelines provided by the glycol manufacturer regarding glycol maintenance.

NOTE: Glycol not recognized as GRAS may only be used in closed loop CH applications.

NOTE: NTI DOES NOT WARRANT THE BOILER AGAINST FREEZE-RELATED DAMAGE.

The boiler control is equipped with freeze protection that activates based on internal water temperature. See the following table for details on freeze protection operation.

NOTE: Freeze protection will not be active if the boiler loses power.

FREEZE PROTECTION OPERATION	
STAGE 1	
Condition	The water temperature detected by probes NTC1 or NTC2 ranges between 39°F (4°C) and 46°F (8°C).
Events	<ul style="list-style-type: none"> The internal pump operates at high speed. The 3-Way Valve alternately switches positions - 1 minute on heating mode to 1 minute on DHW mode The display shows the ❄️ icon.
Time	Until the NTC1 and NTC2 temperature is greater than or equal to 46°F (8°C)
If after 20 minutes the conditions described in Stage 1 are still present, the boiler proceeds to Stage 2.	
STAGE 2	
Condition	The water temperature detected by probes NTC1 or NTC2 is less than 39°F (4°C).
Events	<ul style="list-style-type: none"> The burner turns on at minimum power. The 3-Way Valve is positioned on DHW and switches every 30 seconds between CH and DHW. When the temperature is greater than or equal to 104°F (40°C) the burner will turn off. The boiler will maintain the temperature between 95°F (35°C) and 104°F (40°C) for 45 minutes. After 45 minutes there will be 2 minutes of post heating circulation. If the temperature falls below 46°F (8°C) within 150 minutes the burner will immediately power on again. The display shows the ❄️ icon.
Time	Until the NTC1 temperature is greater than or equal to 104°F (40°C)

Table 2 - Freeze Protection Detail

Part 1 - General Safety Information

CAUTION

On TRX085 / TRX120 Models ONLY

If the boiler is to be used only in Heating Mode (not connected to an indirect water heater), the electrical connection of the 3-way valve motor **MUST BE DISCONNECTED** while the boiler is operating in central heating mode. This will lock the valve motor in central heating mode and ensure freeze protection operates properly. Failure to disconnect the valve may disable boiler freeze protection and result in property damage.

H. Water Temperature Adjustment and Scalding

This boiler can deliver scalding water. Be careful whenever using hot water to avoid scalding injury. Certain appliances such as dishwashers and automatic clothes washers may require increased water temperatures. By setting the thermostat on this boiler to obtain the increased water temperature required by these appliances you may create the potential for scald injury.

To protect against injury, install a mixing valve in the water system. This valve will reduce point of use discharge temperatures by mixing cold and hot water in branch supply lines. Such valves are available from your local plumbing supplier.

Table 3 details the relationship of water temperature and time with regard to scald injury and may be used as a guide in determining the safest water temperature for your applications.



Water temperature over 125°F can cause severe burns instantly or death from scalds. Children, disabled and elderly are at highest risk of being scalded. See instruction manual before setting temperature at water heater. Feel water before bathing or showering. Temperature limiting valves are available, see manual.

Approximate Time / Temperature Relationships in Scalds	
120°F	More than 5 minutes
125°F	1 1/2 to 2 minutes
130°F	About 30 seconds
135°F	About 10 seconds
140°F	Less than 5 seconds
145°F	Less than 3 seconds
150°F	About 1 1/2 seconds
155°F	About 1 second

Table 3 - Time and Temperature Relationship in Scalds

I. High Elevation Installations

! WARNING

Natural gas at high elevation might contain less heating value than the typical 1,000 BTU/cu ft and therefore can cause an improper air / gas mixture leading to improper combustion. For natural gas installations above 3,000 ft, call your gas provider to determine the heating value of the supplied natural gas.

This boiler is designed to operate at its maximum listed capacity in installations located at 0 - 2000 ft above Sea Level. Since the density of air decreases as elevation increases, maximum specified capacity should be de-rated for elevations above 2000 ft (610 m) in accordance with the table below.

Elevations	2001 ft (610 m)	3000 ft (914 m)	4000 ft (1219 m)	4500 ft (1372 m)	5000 ft (1524 m)
In Canada ¹ , de-rate by:	10%	10%	10%	10%	may vary
In USA ² , de-rate by:	-	12%	16%	18%	20%

NOTES:

¹Canada: Elevations between 2000 - 4500 ft (610 - 1372 m), de-rate by 10%. Consult local authorities for de-rating for elevations above 4500 ft (1372 m).

²USA: If elevation is above 2000 ft (610 m), de-rate capacity by 4% for every 1000 ft (305 m).

Table 4 - De-Rate % for High Elevations

! WARNING

Combustion - At elevations above 2000 ft, the combustion of the boiler must be checked with a calibrated combustion analyzer to ensure safe and reliable operation. **It is the Installer's responsibility to check and adjust the combustion in accordance with this manual.** Failure to follow these instructions may result in property damage, serious personal injury, or death.

NOTICE

UNCRATING THE BOILER - Any claims for damage or shortage in shipment must be filed immediately against the transportation company by the consignee.

Remove the boiler from the packaging. Remove the accessory box from the boiler. Take care to place the boiler in a safe location prior to installation to prevent damage to the mechanical connections.

A. What's in the Box

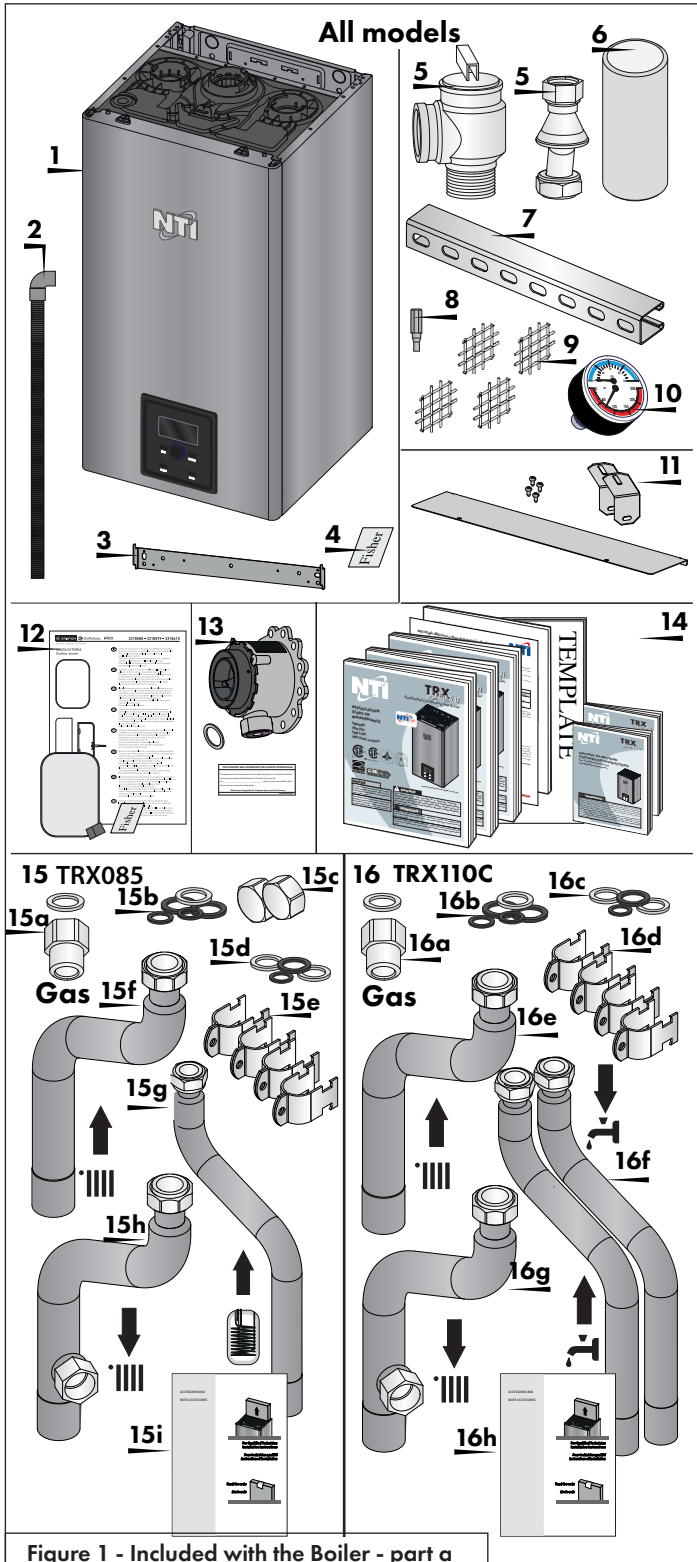

Figure 1 - Included with the Boiler - part a

Components included with the boiler:

Nr.	Quantity	Description
ALL MODELS		
1	1	Condensing Gas Boiler
2	1	Condensate Drain Pipe
3	1	Bracket
4	2	Assembly Screws (Fischer Type SX)
5	1+1	CH Pressure Relief Valve + Connection Tube
6	1	2" CPVC Pipe, 5.5" Long
7	1	Piping Bracket
8	1	Torx screw adapter
9	2 + 2	2" Vent Screen + 3" Vent Screen
10	1	Tridicator
11	1+4+2	Closing bracket + screws + L-shaped brackets
12	1	Outdoor sensor Kit
13	1	LP Gas Conversion Kit
14	1	Installation Manual (This Document)
	1	User's Information Manual
	1	Connectivity Quick Start Guide
	1	LP Conversion Instructions
	1	Warranty
	1	Installation Quick Start Guide
	1	Replacement parts manual
	1	Template
15	1	Piping Adapter Kit - TRX085
15-a	1 + 1	Gas Adapter 3/4" + 1 gas flat
15-b	5	Gasket (2x1/2" + 2x3/4" + 1 x 1")
15-c	2	Cap 1/2"
15-d	4	Additional Gasket (1x1/2" + 1x3/4" + 1 x 1" + 1 gas flat)
15-e	4	Clamp (2x3/4" + 2x1")
15-f	1	CH supply pipe 1"
15-g	1	Tank return pipe 3/4"
15-h	1	CH return pipe 1"
15-i	1	Accessory box components list
16	1	Piping Adapter Kit- TRX110C
16-a	1 + 1	Gas Adapter 3/4" + 1 gas flat
16-b	5	Gasket (2x1/2" + 2x3/4" + 1 x 1")
16-c	4	Additional Gasket (1x1/2" + 1x3/4" + 1 x 1" + 1 gas flat)
16-d	4	Clamp (2x3/4" + 2x1")
16-e	1	CH supply pipe 1"
16-f	2	DHW outlet & inlet pipes 3/4"
16-g	1	CH return pipe 1"
16-h	1	Accessory box components list
17	1	Piping Adapter Kit - TRX120/ TRX150C (see Fig. 2 - next page)
17-a	1 + 1	Gas Adapter 3/4" + 1 gas flat
17-b	6	Gasket (2x1/2" + 3x3/4" + 1 x 1")
17-c	2	Cap 1/2"
17-d	4	Additional Gasket (1x1/2" + 1x3/4" + 1 x 1" + 1 GAS flat)
17-e	1	CH supply pipe 1"
17-f	1	CH return pipe 1"
17-g	4	Clamp (2x3/4" + 2x1")
17-h	1	DHW outlet pipe (150C)/Tank return pipe (120) 3/4"
17-i	1	DHW inlet flow restrictor (150C)1/2" x 3/4"
17-j	1	DHW inlet pipe 3/4"
17-k	2	Accessory box components list

Table 5 - Included with the Boiler

Part 2 - Before You Start

17 TRX150C / TRX120

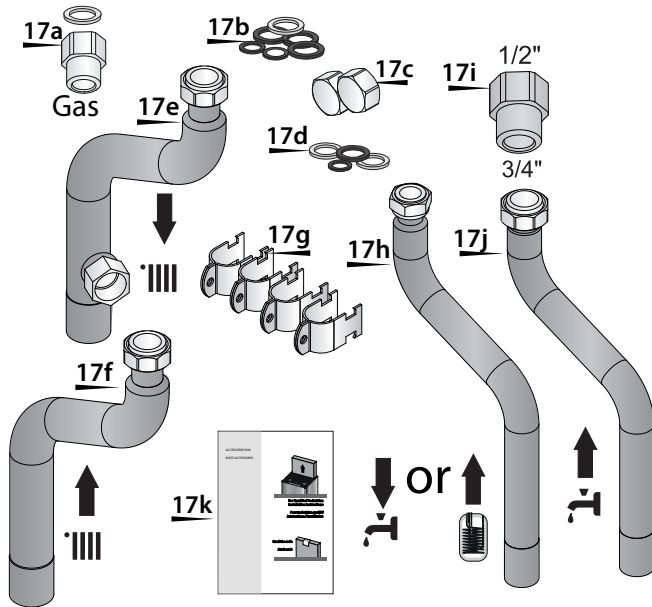

Figure 2 - Included with the Boiler

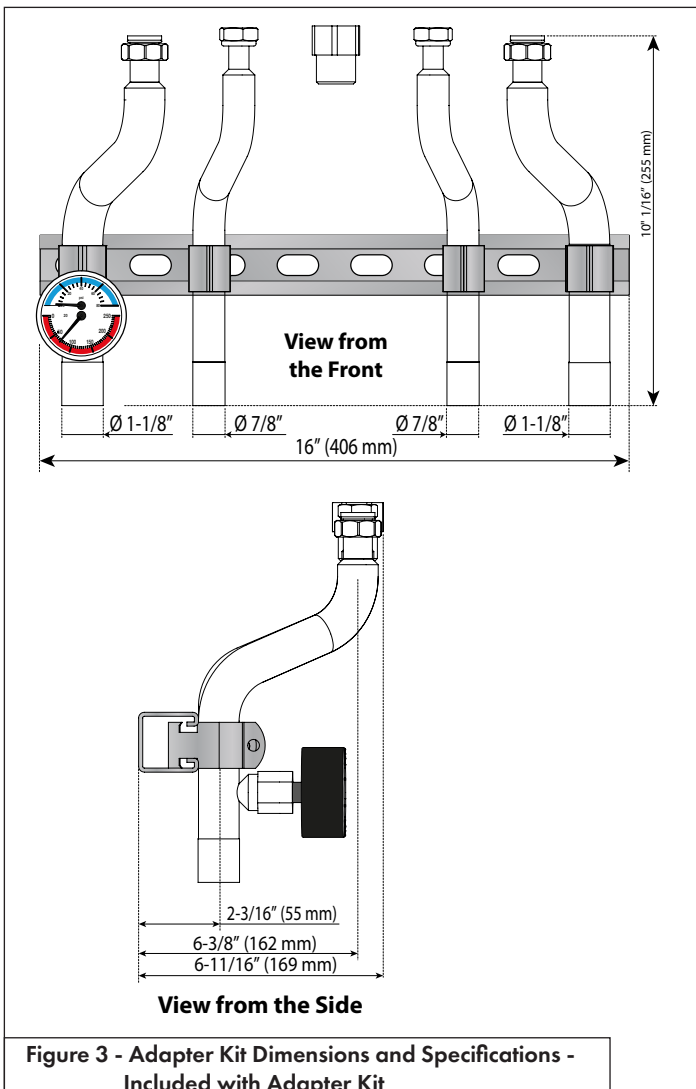

Figure 3 - Adapter Kit Dimensions and Specifications - Included with Adapter Kit

How the Boiler Operates

TRX condensing technology intelligently delivers hydronic heating while maximizing efficiency. Outlined below are system features and operation:

Stainless Steel Heat Exchanger

The highly efficient stainless steel heat exchanger is designed to extract all available heat from the supply line before it is exhausted.

Modulating Combustion System

The combustion system modulates the output of the burner during operation to match system demand and achieve the control set point while in operation. The set point can change by internal or external signals to enhance the overall performance of the system.

Control

The integrated control system monitors the system and regulates fan speed to control boiler output. This allows the boiler to deliver only the amount of heat energy required and nothing more.

The control can be set to monitor outdoor temperature through an outdoor sensor or through internet weather (with optional WiFi connection), use an optional room sensor, or use both outdoor temperature and an optional room sensor to regulate boiler set point. The system can be further enhanced by installing an indirect water heater to provide domestic hot water.

The control can regulate the output of multiple boilers through its cascade system function. The cascade system is capable of connecting up to eight boilers together in such a way that they function as one boiler system. This allows for greater turn down ratios and provides systematic control of the multiple boilers in an installation to minimize downtime and maximize efficiency.

The cascade system works by establishing one boiler as the master and the other connected boilers as followers. The master boiler requires a sensor to provide feedback on set point temperature in order to adjust heating input from the connected boilers. Each cascaded boiler will have its own pump to provide maximum flow and control heat exchanger flow rate.

Text Display and Operational Display Icons

The display allows the user to change system parameters and monitor system outputs.

Gas Valve

Senses suction from the blower, allowing gas to flow only if powered and combustion air is flowing.

Integrated Venturi

Controls air and gas flow into the burner.

Burner

The high grade stainless steel burner uses premixed air and gas to provide a wide range of firing rates.

Spark Ignition

The burner is ignited by applying high voltage through the system spark electrode. The spark from the electrode ignites mixed gas off of the burner.

Supply Water Temperature Sensor

This sensor monitors the boiler outlet water temperature (System Supply). The control adjusts boiler firing rate so the supply temperature will match the boiler set point.

Return Water Temperature Sensor

This sensor monitors boiler return water temperature (System Return).

Flue Sensor

Monitors flue temperature and adjusts firing rate.

Temperature and Pressure Gauge

Allows the user to monitor system temperature and pressure.

Electrical field connections with terminal strips

The electrical cover allows easy access to the clearly marked line voltage and low voltage terminal strips to facilitate wiring the boiler.

Condensate Collection System

This boiler is a high efficiency appliance and will produce condensate. The condensate collection system has a float switch which monitors condensate level and prevents condensate from backing up into the combustion system. Inside the collection system is a built in trap which seals the combustion system from the connected drain. This condensate should be neutralized to avoid damage to the drainage system or piping.

Outdoor Sensor

Monitors outdoor temperature and adjusts unit set point to provide greater efficiency.

0-10 Volt Input / 4-20 mA Input (with Optional Analog Clip-In Board, part # 3319457)

Allows the installer to connect a BMS (Building Management System) to control the boiler.

Condensate Trap and Air Pressure Switch

The condensate trap and air pressure switch prevent condensate and heat exchanger exhaust from backing up into the boiler.

Pump Service Mode

Allows manual operation of pumps to commission system and check pump operation.

Internal By-Pass Valve

Protects the boiler from damage in low flow conditions.

Internal ECM Pump

The internal ECM Pump uses less electricity than standard pumps, providing high performance operation.

B. Optional Equipment

Optional equipment available from NTI (and Part #):

- System Sensor(*) (6000084010)
 (*) One system sensor is required when cascading multiple boilers; it is not compatible with a single boiler.
- 3" PVC Concentric Vent Kit (6000084634)
- 3" PVC Low Profile Vent Kit (6000084357)
- 2" PVC Low Profile Vent Kit (6000085062)
- Tank Sensor (6000084632)
- NTI Room Sensor (3319455)
- Low Loss Header Kit (3319703)
- Building Management Clip-in, for 0-10V/4-20mA external control (3319457)
- Floor Stand, Galvanized (99986998)
- N-Link 3-Zone Control (3260184)

Part 3 - Prepare the Boiler for Installation

CAUTION

COLD WEATHER HANDLING - If the boiler has been stored in a very cold location (BELOW 0°F) before installation, handle with care until the components come to room temperature. Failure to do so could result in damage to the boiler.

Carefully consider installation when determining boiler location. Please read the entire manual before attempting installation. Failure to properly take factors such as boiler venting, piping, condensate removal, and wiring into account before installation could result in wasted time, money, and possible property damage and personal injury.

A. Locating the Boiler

! WARNING

This boiler is certified for indoor use only. DO NOT INSTALL OUTDOORS. Outdoor installations ARE NOT covered by warranty. Failure to install the boiler indoors could result in property damage, severe personal injury, or death.

Incorrect ambient conditions can lead to damage to the heating system and put safe operation at risk. Ensure that the installation location adheres to the information included in this manual. Failure to do so could result in property damage, serious personal injury, or death. Failure of boiler or components due to incorrect operating conditions IS NOT covered by product warranty.

This boiler must be installed upright in the vertical position as described in this manual. DO NOT attempt to install this boiler in any other orientation. Doing so will result in improper boiler operation and property damage, and could result in serious personal injury or death.

1. Installation Area (Mechanical Room) Operating Conditions
 - Ensure ambient temperatures are higher than 32°F / 0°C and lower than 104°F / 40°C
 - Prevent the air from becoming contaminated by the products, places, and conditions listed in this manual
 - Avoid continuously high levels of humidity
 - Never close existing ventilation openings
 - Ensure a minimum 1" clearance around hot water and exhaust vent pipes
 - **NOTE:** To prevent condensing in the fan, it is recommended to avoid prolonged exposure to temperatures below 45°F

! WARNING

This boiler has a condensate disposal system that may freeze if exposed to sustained temperatures below 32°F. Precautions should be taken to protect the condensate trap and drain lines from sustained freezing conditions.

! WARNING

Circulators suitable for DHW applications must be used.

Failure to take precautions could result in property damage, severe personal injury, or death.

CAUTION

The service life of the boiler's exposed metallic surfaces, such as the casing, as well as internal surfaces, such as the heat exchanger, are directly influenced by proximity to damp and salty marine environments. In such areas higher concentration levels of chlorides from sea spray coupled with relative humidity can lead to degradation of boiler components. In these environments, boilers must not be installed using direct vent systems which draw outdoor air for combustion. Such boilers must be installed using room air for combustion. Indoor air will have a much lower relative humidity, and hence potential corrosion will be minimized.

Failure of the boiler or components due to incorrect operating conditions IS NOT covered by product warranty.

2. Check for nearby connections to:
 - System water piping
 - Venting connections
 - Gas supply piping
 - Electrical power
 - Condensate drain
3. Check area around boiler. Remove any combustible materials, gasoline, and other flammable liquids.

! WARNING

Failure to keep the boiler area clear and free of combustible materials, liquids, and vapors can result in substantial property damage, severe personal injury, or death.

4. Gas control system components must be protected from dripping water during operation and service.
5. If the boiler is to replace an existing boiler, check for and correct any existing system problems, such as:
 - System leaks
 - Location that could cause the system and boiler to freeze and leak
 - Incorrectly sized expansion tank
6. Clean and flush system when reinstalling a boiler.

CAUTION

Always take future maintenance into consideration when locating the boiler. If the boiler is located in an installation location with limited clearances, it may be necessary to remove the boiler from the space to perform maintenance. Failure to consider maintenance when determining installation location could result in property damage.

NOTE: When installing in a zero clearance location, it may not be possible to read or view some product labeling. It is recommended to make note of the boiler model and serial number.

! WARNING

Do not introduce toxic chemicals, such as antifreeze or appliance treatments, into any piping meant for potable water purposes.

Do not connect DHW connections to any heating systems or components that have been previously used for nonpotable applications.

Ensure that all piping and components connected to the appliance are suitable for potable water applications.

Failure to follow these instructions could result in serious personal injury or death.

NOTE: A combustible door or removable panel is acceptable front clearance.

B. Leveling

CAUTION

The boiler must be installed level for the condensate to properly flow out of the collection system. Failure to do so will result in improper appliance operation.

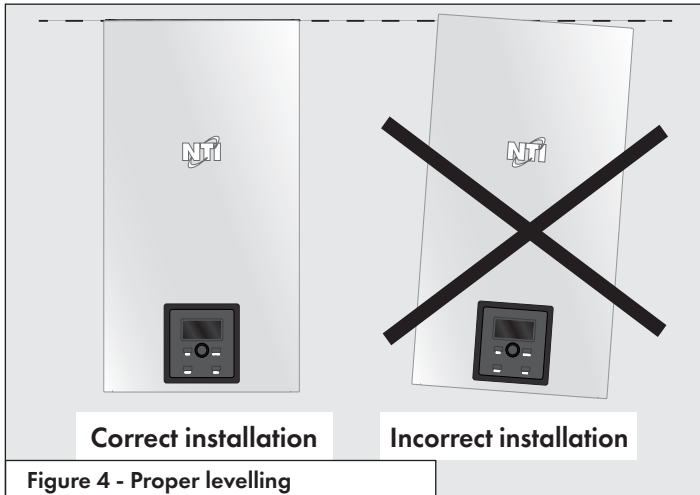

Figure 4 - Proper levelling

C. Clearances for Service Access

NOTE: If you do not provide the minimum clearances shown in Figure 5 and Table 6 it might not be possible to service the boiler without removing it from the space.

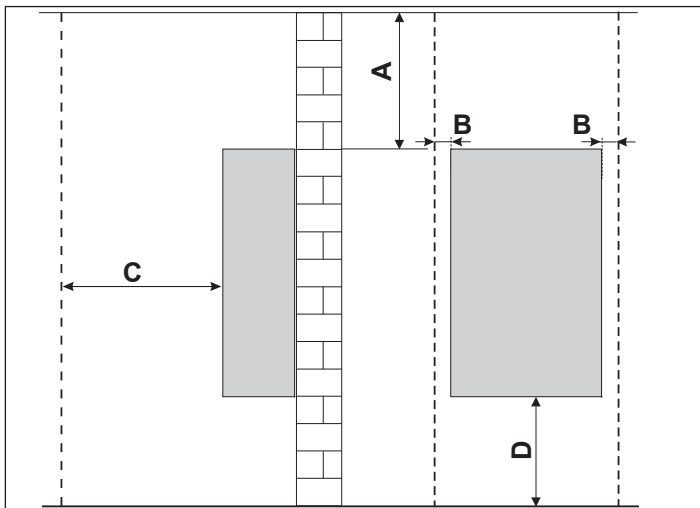

Figure 5 - Minimum Clearances

Dimension	Description	Clearance
A	Top	14" (355.6 mm)
B	Right or Left Side	2" (50.8 mm)
C	Front	18" (457.2 mm)
D	Bottom	12" (304.8 mm)
Not Displayed	Back	0" (0 mm)

Table 6 - Minimum Installation and Service Clearances

NOTE: For closet installations, a combustible door or removable panel is acceptable front clearance. A 3" minimum clearance must be provided from the appliance front cover to the removable panel or combustible door.

Minimum Clearances from Combustible Materials

- Hot water pipes - at least 1" from combustible materials
- Exhaust vent pipe - at least 1" from combustible materials

CAUTION

All boilers eventually leak. Locate the boiler where any leakage from the relief valve, related piping, tank, or connections will not result in damage to surrounding areas or lower floors of the building. Any boiler should be installed in such a manner that if it should leak the resulting flow of water will not cause damage to the area in which it is installed. If the boiler is installed in a location where a leak could cause damage, it is required to provide containment measures. Such measures include but are not limited to: a properly sized drain pan installed beneath the boiler and piped to an open drain line, or installing the boiler on a concrete floor pitched to a free flowing drain. Failure to provide containment measures is the sole responsibility of the owner and/or installer. Leakage damages ARE NOT covered by warranty.

In addition, water leak detection devices and automatic water shutoff valves are readily available at plumbing supply houses. IT IS HIGHLY RECOMMENDED BY THE MANUFACTURER TO INSTALL WATER LEAK DETECTION DEVICES AND AUTOMATIC SHUTOFF VALVES IN ANY BOILER INSTALLATION WHERE A LEAKAGE OF WATER COULD RESULT IN PROPERTY DAMAGES.

Boiler Area Ventilation Air Openings - Closet Installations

If the boiler is installed in a closet or alcove the boiler area/room must be ventilated.

EXCEPTION: If the boiler area/room has a volume of 150 ft³ or greater, ventilation of the boiler area/room is not required.

Each ventilation air opening must meet the minimum requirements of 1 in² per 1000 BTU/hr., but not less than 100 in². The lower ventilation opening must be located within 6 in. of the floor, while the upper opening must be located 6 in. from the top of the space.

! WARNING

If the boiler area has a volume less than 150 ft³, it is considered a Closet or Alcove. In the US/Canada, PVC vent pipe and fittings SHALL NOT BE USED within the closet or alcove. Only approved CPVC, Polypropylene, or Stainless Steel vent pipe and fittings may be used. See Table 12 for a list of approved materials. Under all circumstances proper ventilation must be provided.

The space must be provided with correctly sized combustion/ventilation air openings for all other appliances located in the space with the boiler. For power venting installations using room air for combustion, refer to the boiler venting section, this manual, for descriptions of confined and unconfined spaces. Do not install the boiler in an attic. The boiler cover must be securely fastened to prevent the boiler from drawing air from the boiler room. This is particularly important if the boiler is in a room with other appliances. Failure to comply with the above warnings could result in substantial property damage, severe personal injury, or death.

Part 3 - Prepare the Boiler for Installation

Alcove Installations

Alcove installations have the same minimum dimensions as closet installations, except the installation must be completely open to the room at a distance no greater than 18 in. (457 mm) from the front of the boiler and the room must be at least three (3) times the size of the alcove. Provided these conditions are met, the boiler requires no extra ventilation air openings to the space. If these conditions are not met, follow the requirements for Closet Installations.

D. Wall Mounting Considerations

These boilers are wall mounted. Use only the wall mounting instructions included with this boiler.

Ensure the wall that the boiler is intended to be mounted on is comprised of cement, brick, block, or wooden studs spaced 16" apart from center. Ensure the wall is capable of supporting at least 150 lbs (68 kgs).

If flooding is possible, elevate the boiler to prevent floodwater from reaching the boiler.

Ensure the boiler is installed in a location that minimizes the risk of water damage due to leaking valves, pumps, unions, etc.

The boiler may be installed on any suitable internal wall (suitable sound-proofing may be required when installing onto a stud partition wall).

! WARNING

Ensure that the structure of the installation location is sufficient to support the full installed weight of the boiler, including water content of the heat exchanger and related piping and components. If the mounting location cannot support a minimum of 150 lbs. (68 kg), it is recommended to locate the boiler in a mounting location that can support the minimum weight. Failure to ensure the structure of the installation location is structurally sound before installation of the boiler and properly mount the boiler can result in structural failure, substantial property damage, severe personal injury, or death.

Do not mount the boiler to a hollow wall.

E. Wall Mounting Instructions

! WARNING

This boiler is too heavy for one person to lift. It is highly recommended to install the boiler with two people. Use caution as to not drop the boiler, which could damage the boiler and cause property damage and/or severe personal injury. Verify that the boiler is properly and securely mounted before leaving unsupervised. Failure to comply with the above and properly mount the boiler could result in substantial property damage, severe personal injury, or death.

1. Mounting to a Concrete Wall

Position the paper template on the concrete wall to locate the positions of the hanging bracket and piping bracket.

Drill and plug the wall and secure the hanging bracket using the screws provided (fischer S 10x50). Ensure the hanging bracket is level.

Secure the piping bracket on the concrete wall. Use suitable hardware.

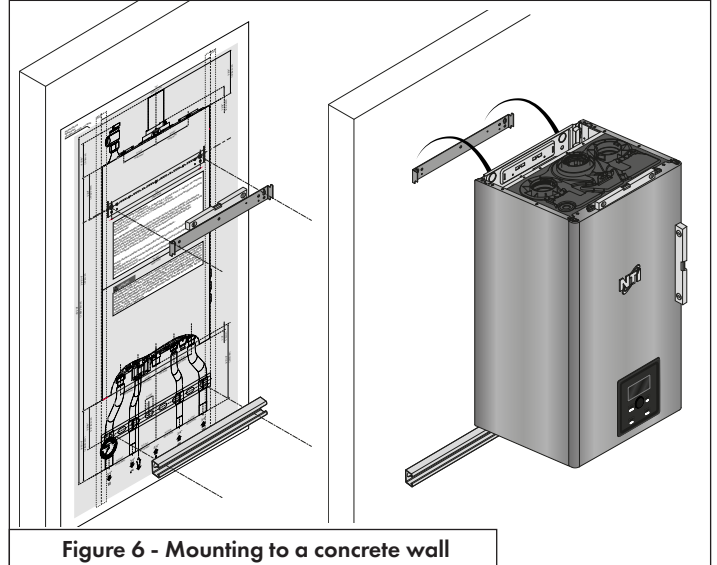

Figure 6 - Mounting to a concrete wall

! WARNING

This wall mounting system is not seismic rated and should not be applied as such. Failure to comply with the above and properly mount the boiler could result in substantial property damage, severe personal injury, or death.

Use extreme care not to drop the boiler or cause bodily injury while lifting or mounting the boiler onto the wall mount bracket.

Failure to follow these instructions could result in property damage, severe personal injury, or death.

The manufacturer cannot anticipate all installation conditions. These instructions and included parts may not apply to wall-mounting the appliance at your installation location. The appliance must be properly and securely mounted by a qualified installer according to installation conditions, the technical specifications of the appliance, and to meet AHJ / building code requirements. All applicable permits must be obtained before installing the appliance. Failure to follow these instructions could result in property damage, severe personal injury, or death. Any damages resulting from improper installation are not covered by product warranty.

2. Mounting to a Wood Studded Wall

CAUTION

If the boiler is not installed upright, vertically plumb, and level, improper and unsatisfactory operation may occur, causing excessive condensation build-up, nuisance fault codes, and unnecessary maintenance.

To install the boiler on a standard wood studded wall with 16" centers, a plywood board is required. The minimum dimensions of the plywood board are: 24" wide x 48" high x 1/2" thick. Use at least fourteen (14) #12 x 3" (3/16" x 3") round head tapping screws to secure the plywood board to the studded wall.

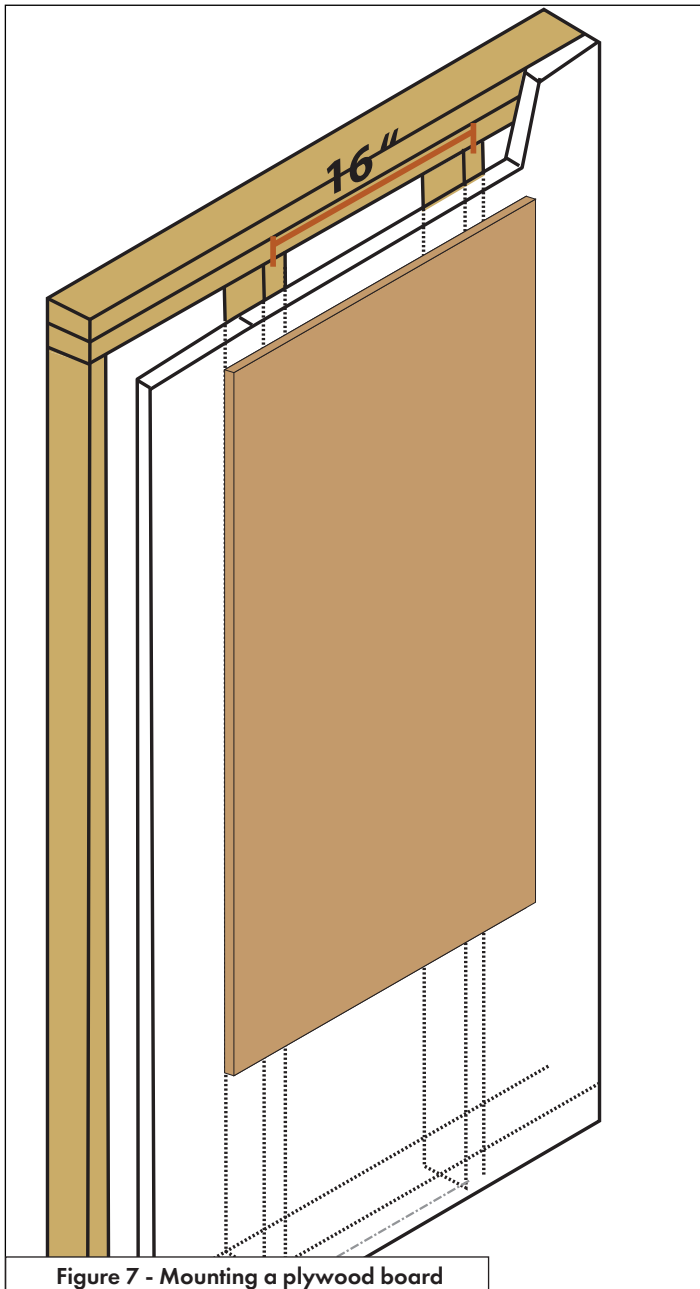

Figure 7 - Mounting a plywood board

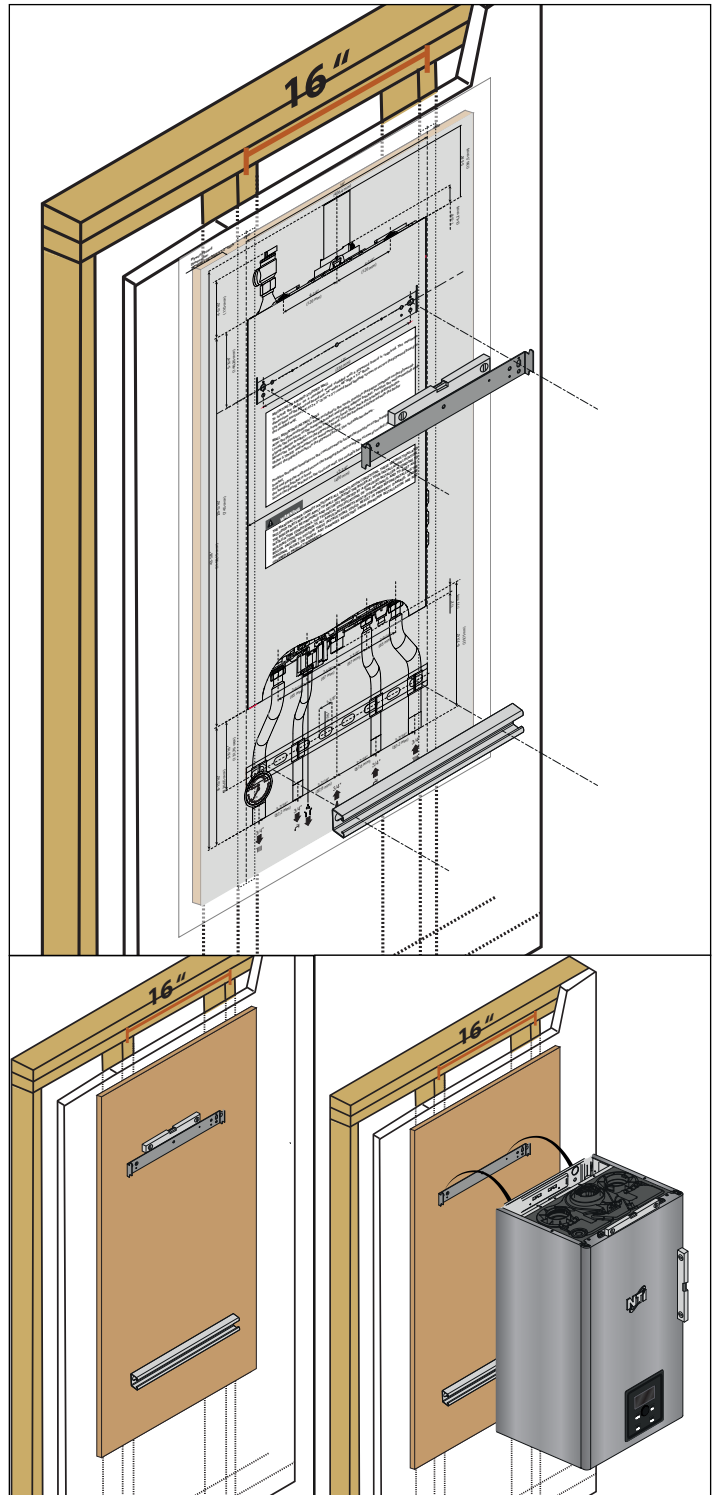

Figure 8 - Mounting the hanging bracket and piping bracket

After the plywood board has been installed to the studs, position the paper template on the plywood. Locate the positions of the hanging bracket and piping adapter bracket. Position the wall mounting and piping adapter brackets. Ensure the brackets are level. Then mark the bracket drilling holes. Mount the boiler bracket on the plywood board. Use the hardware delivered with the boiler (fischer S 10x50) and washers for wood mounting. Mount the piping bracket on the plywood board. Use suitable hardware.

Part 3 - Prepare the Boiler for Installation

F. Residential Garage and Closet Installations

CAUTION

Check with your local Authority Having Jurisdiction for requirements when installing the boiler in a garage or closet. Please read the entire manual before attempting installation. Failure to properly take factors such as boiler venting, piping, condensate removal, and wiring into account before installation could result in wasted time, money, and possible property damage and personal injury.

Precautions

If the boiler is located in a residential garage, per ANSI Z223.1:

- Mount the bottom of the boiler a minimum of 18" above the floor of the garage to ensure the burner and ignition devices are well off the floor.
- Locate or protect the boiler so it cannot be damaged by a moving vehicle.

! WARNING

The space must be provided with correctly sized combustion/ventilation air openings for all other appliances located in the space with the boiler. For power venting installations using room air for combustion, refer to the boiler venting section, this manual, for descriptions of confined and unconfined spaces. Do not install the boiler in an attic. Failure to comply with these warnings could result in substantial property damage, severe personal injury, or death.

G. Exhaust Vent and Intake Pipe

The boiler is rated ANSI Z21.13 Category IV (pressurized vent, likely to form condensate in the vent) and requires a special vent system designed for pressurized venting.

NOTE: The venting options described here (and further detailed in the Venting section, this manual) are the lone venting options approved for this boiler. Failure to vent the boiler in accordance with the provided venting instructions will void the warranty.

! DANGER

Failure to vent the boiler properly will result in serious personal injury or death.

! WARNING

Do not attempt to vent this boiler by any means other than those described in this manual. Doing so will void the warranty and may result in severe personal injury or death.

Vents must be properly supported. Boiler exhaust and intake connections are not designed to carry heavy weight. Vent support brackets must be within 1' of the boiler and the balance at 4' intervals. Boiler must be readily accessible for visual inspection for first 3' from the boiler. Failure to properly support vents could result in property damage, severe personal injury, or death.

The exhaust discharged by this boiler may be very hot. Avoid touching or other direct contact with the exhaust gases of the vent termination assembly. Doing so could result in severe personal injury or death.

1. Direct Vent of Exhaust and Intake

If installing a direct vent option, combustion air must be drawn from the outdoors directly into the boiler intake and exhaust must terminate outdoors. There are three basic direct vent options detailed in this manual: 1. Side Wall Venting, 2. Roof Venting, and 3. Unbalanced Venting.

Be sure to locate the boiler such that the exhaust vent and intake piping can be routed through the building and properly terminated. Different vent terminals can be used to simplify and eliminate multiple penetrations in the building structure (see Optional Equipment in Venting Section). The exhaust vent and intake piping lengths, routing, and termination methods must all comply with the methods and limits given in the Venting Section, this manual. When installing a combustion air intake from outdoors, care must be taken to utilize uncontaminated combustion air. **To prevent combustion air contamination, see Table 7.**

2. Power Venting, Indoor Combustion Air in Confined or Unconfined Space

This boiler requires fresh, uncontaminated air for safe operation and must be installed in a mechanical room where there is adequate combustion and ventilating air.

NOTE: To prevent combustion air contamination, see Table 7.

Combustion air from the indoor space can be used if the space has adequate area or when air is provided through a duct or louver to supply sufficient combustion air based on the boiler input. Never obstruct the supply of combustion air to the boiler. If the boiler is installed in areas where indoor air is contaminated (see Table 7) it is imperative that the boiler be installed as direct vent so that all combustion air is taken directly from the outdoors into the boiler intake connection.

Unconfined space is space with volume greater than 50 cubic feet per 1,000 BTU/hr (4.8 cubic meters per kW) of the total input rating of all fuel-burning appliances installed in that space. Rooms connected directly to this space through openings not furnished with doors are considered part of the space. See Venting Section for details.

Confined space is space with volume less than 50 cubic feet per 1,000 BTU/hr (4.8 cubic meters per kW) of the total input rating of all fuel-burning appliances installed in that space. Rooms connected directly to this space through openings not furnished with doors are considered part of the space.

When drawing combustion air from inside a conventionally constructed building to a confined space, such space should be provided with two permanent openings: one located 6" (15 cm) below the space ceiling, the other 6" (15cm) above the space floor. Each opening should have a free area of one square inch per 1,000 BTU/hr (22cm²/kW) of the total input of all appliances in the space, but not less than 100 square inches (645cm²). If the confined space is within a building of tight construction, air for combustion must be obtained from the outdoors as outlined in the Venting section of this manual.

CAUTION

When drawing combustion air from the outside into the mechanical room, care must be taken to provide adequate freeze protection.

! WARNING

Failure to provide an adequate supply of fresh combustion air can cause poisonous flue gases to enter the living space, resulting in severe personal injury or death. To prevent combustion air contamination, see Table 7.

H. Carbon Monoxide Detectors

In the Commonwealth of Massachusetts and As Required by State and Local Codes:

Installation of Carbon Monoxide Detectors: At the time of installation or replacement of the vented gas fueled appliance, the installing plumber or gas fitter shall observe that a hard wired carbon monoxide detector with an alarm and battery back-up is installed on the floor level where the gas appliance is installed, unless the appliance is located in a detached, uninhabitable structure separate from the dwelling, building, or structure used in whole or in part for residential purposes.

In addition, the installing plumber or gas fitter shall observe that a hard wired carbon monoxide detector with an alarm and battery

back-up is installed on each additional level of the dwelling, building, or structure served by the vented gas appliance. It shall be the responsibility of the property owner to secure the service of qualified licensed professionals for the installation of hard wired carbon monoxide detectors.

- a. In the event that the vented gas fueled appliance is installed in a crawl space or attic, the hard wired carbon monoxide detector with alarm and battery back-up shall be installed on the next adjacent floor level.
- b. In the event that these requirements cannot be met at the time of completion of installation, the owner shall have a period of thirty (30) days to comply with the above requirements; provided, however, that during said thirty (30) day period, a battery operated carbon monoxide detector with an alarm shall be installed.

! WARNING

Do not attempt to vent this appliance by any means other than those described in this manual. Doing so will void the warranty and may result in severe personal injury or death.

Approved Carbon Monoxide Detectors: Each carbon monoxide detector as required in accordance with the above provisions shall comply with NFPA 70 and be ANSI/UL 2034 listed and IAS certified.

I. Prevent Combustion Air Contamination

Install intake air piping for the boiler as described in the Venting Section, this manual. Do not terminate exhaust in locations that can allow contamination of intake air.

! WARNING

Ensure that the intake air will not contain any of the contaminants in Table 7. Contaminated air will damage the boiler, resulting in possible substantial property damage, severe personal injury, or death. For example, do not pipe intake air near a swimming pool or laundry facilities. These areas always contain contaminants.

Products to Avoid	Areas Likely to Have Contaminants
Spray cans containing fluorocarbons	Dry cleaning / laundry areas and establishments
Permanent wave solutions	Swimming pools
Chlorinated waxes / cleaners	Metal fabrication plants
Chlorine-based swimming pool chemicals	Beauty shops
Calcium chloride used for thawing	Refrigeration repair shops
Sodium chloride used for water softening	Photo processing plants
Refrigerant leaks	Auto body shops
Paint or varnish removers	Plastic manufacturing plants
Hydrochloric or Muriatic acid	Furniture refinishing areas and establishments
Cements and glues	New building construction
Antistatic fabric softeners used in clothes dryers	Remodeling areas
Chlorine-type bleaches, laundry detergents, and cleaning solvents	Garages and workshops
Adhesives used to fasten building products	

Table 7 - Products and Areas Likely to Have Contaminants

NOTE: DAMAGE TO THE BOILER CAUSED BY EXPOSURE TO CORROSIVE VAPORS IS NOT COVERED BY WARRANTY.
(Refer to the limited warranty for complete terms and conditions.)

! WARNING

Breathing Hazard - Carbon Monoxide Gas



- Do not operate heater if flood damaged.
- Install vent system in accordance with local codes and manufacturers installation instructions.
- Do not obstruct heater air intake or exhaust. Support all vent piping per manufacturers installation instructions.
- Do not place chemical vapor emitting products near unit.
- According to NFPA 720, carbon monoxide detectors should be installed outside each sleeping area.
- Never operate the heater unless it is vented to the outdoors.
- Analyze the entire vent system to make sure that condensate will not become trapped in a section of vent pipe and therefore reduce the open cross sectional area of the vent.

Breathing carbon monoxide can cause brain damage or death. Always read and understand instruction manual.

Figure 9 - CO Warning Label

J. Removing a Boiler from a Common Vent System

! DANGER

Do not install the boiler into a common vent with any other appliance. This will cause flue gas spillage or appliance malfunction, resulting in possible substantial property damage, severe personal injury, or death.

! WARNING

Failure to follow all instructions can result in flue gas spillage and carbon monoxide emissions, causing severe personal injury or death.

When removing an existing boiler, follow the steps below.

1. Seal any unused openings in the common venting system.
2. Visually inspect the venting system for proper size and horizontal pitch to determine if there is blockage, leakage, corrosion, or other deficiencies that could cause an unsafe condition.
3. If practical, close all building doors, windows, and doors between the space in which the boiler remains connected to the common venting system and other spaces in the building. Turn on clothes dryers and any appliances not connected to the common venting system. Turn on any exhaust fans, such as range hoods and bathroom exhausts, at maximum speed. Do not operate a summer exhaust fan. Close all fireplace dampers.
4. Place in operation the appliance being inspected. Follow the lighting instructions. Adjust the thermostat so the appliance will operate continuously.
5. Test for spillage at the draft hood relief opening after 5 minutes of main burner operation. Use the flame of a match or candle or smoke from a cigarette.
6. After it has been determined that each appliance remaining connected to the common venting system properly vents when tested as outlined, return doors, windows, exhaust fans, fireplace dampers, and any other gas burning appliances to their previous condition of use.
7. Any improper operation of the common venting system should be corrected to conform to the National Fuel Gas Code, ANSI Z223.1. When resizing any portion of the common venting system, the system should approach the minimum size as determined using the appropriate tables in Appendix G of ANSI Z223.1.

Part 3 - Prepare the Boiler for Installation

K. Technical Specifications

Model		TRX085	TRX120	TRX110C	TRX150C
Type		Boiler		Combi	
Installation		Indoor, Wall Hung, Fully Condensing			
Space Heating Minimum / Maximum Input (Btu/Hr) ¹		9,400 / 85,000	13,200 / 120,000	11,200 / 106,000	13,200 / 120,000
Domestic Hot Water Minimum / Maximum Input (Btu/Hr) ¹		N/A	N/A	11,200 / 114,000	13,200 / 150,000
DOE AFUE ² (%)		96	95	95.5	95
Heating Capacity ^{1, 2} (MBH)		79	111	98	111
Net AHRI Rating, Water (MBH) ²		69	97	85	97
Hot Water Capacity	35°F Rise	N/A	N/A	6.0	7.9
	45°F Rise	N/A	N/A	4.7	6.1
	77°F Rise	N/A	N/A	2.7	3.6
Flue System		Category IV, Sealed Combustion Direct Vent, Power Vent			
Minimum - Maximum Exhaust Vent Run ³		2" (6 - 100 feet), 3" (6 - 150 feet)			
Minimum - Maximum Intake Air Pipe Run ³		2" (0 - 100 feet), 3" (0 - 150 feet)			
Approved Exhaust Vent Materials ³		PVC, CPVC, PP, Stainless Steel			
Shipping Weight (lbs)		78	84	83	84
Gas Supply Pressure	NG	3.5" to 10.5" WC			
	LP	8" to 13" WC			
Power Supply		120V, 60 Hz, less than 12A			
General Operating Conditions		Ambient Temperature Range: 33 – 104°F (0.6 – 40°C) Product Approvals and Requirements: ANSI Z21.13 / CSA 4.9			
Ignition System		Direct Electronic Spark Ignition / Flame Rectification			
Burner System		Premixed Fuel Modulation / Stainless Steel Burner			
Gas Valve System		Air Ratio Valve			
Dimensions (in Inches)	W	16" 3/64			
	H	43" 5/8			
	D	15" 1/8			
Approx. Full Boiler Weight (lbs)		88.2	88.6	91	92.8
Boiler Water Content (Gallons)		1.1	1.2	1.1	1.2
Boiler Setpoint Temperature Range		68 – 122°F Low Temperature / 86 - 179°F High Temperature			
DHW Indirect Setpoint Temperature Range		104 – 149°F			
DHW Setpoint Range (Combi Models)		97 – 140°F			
Water Pressure (PSI)	Heat Exchanger MAWP	55			
	Pressure Relief Valve	30			
	DHW Max Pressure	N/A	N/A	150	150
Control Panel / Main Controller		AristonThermo LCD Display / AristonThermo GALEVO2 Control			
Connection Sizes	CH Supply / Return	1" Male Sweat with Adapter			
	DHW Inlet / Outlet	3/4" Male Sweat with Adapter			
	Gas Inlet	3/4" Male NPT			
Materials	Cabinet	Painted Steel and Plastic			
	Heat Exchanger	Type 441 Stainless Steel Water Tube			
Safety Devices		Flame Rectifier Probe, Temperature Limit Control (190°F), Water Pressure Switch (Min. 8 PSI), Freeze Protection, Blocked Condensate Pressure Switch, Condensate Trap, Flue Temperature High Limit Sensor (210°F), Blocked Vent Pressure Switch			

Table 8 - Technical Specifications

NOTES:

¹ Listed Input and Output Ratings are at minimum vent lengths at an altitude of 0 - 2000 ft. Numbers will be lower with longer venting and/or altitudes greater than 2000 ft.

² Ratings based on standard test procedures prescribed by the US Department of Energy.

³ The TRX requires a special venting system. Use only the vent materials and methods detailed in these installation instructions.

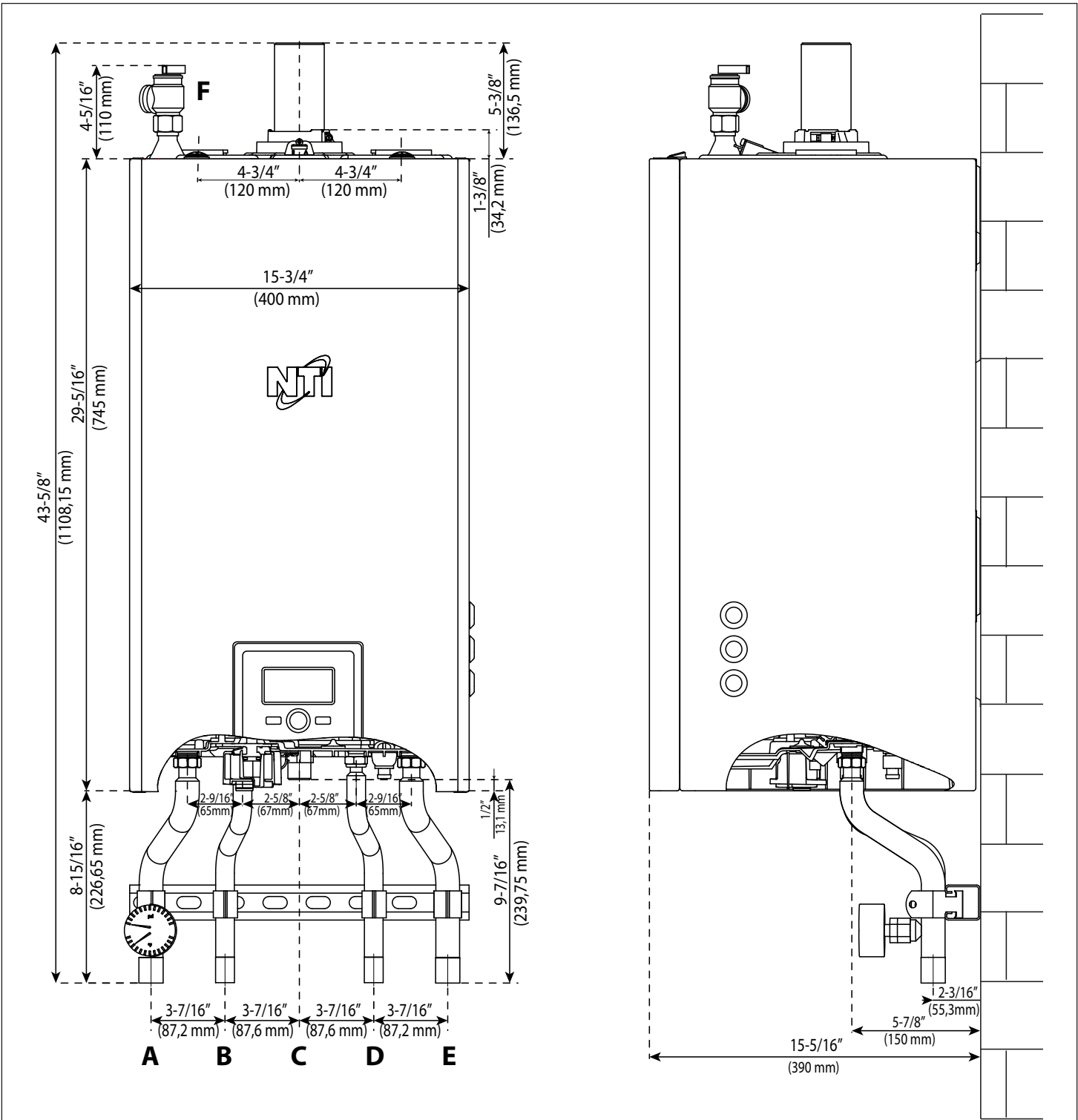
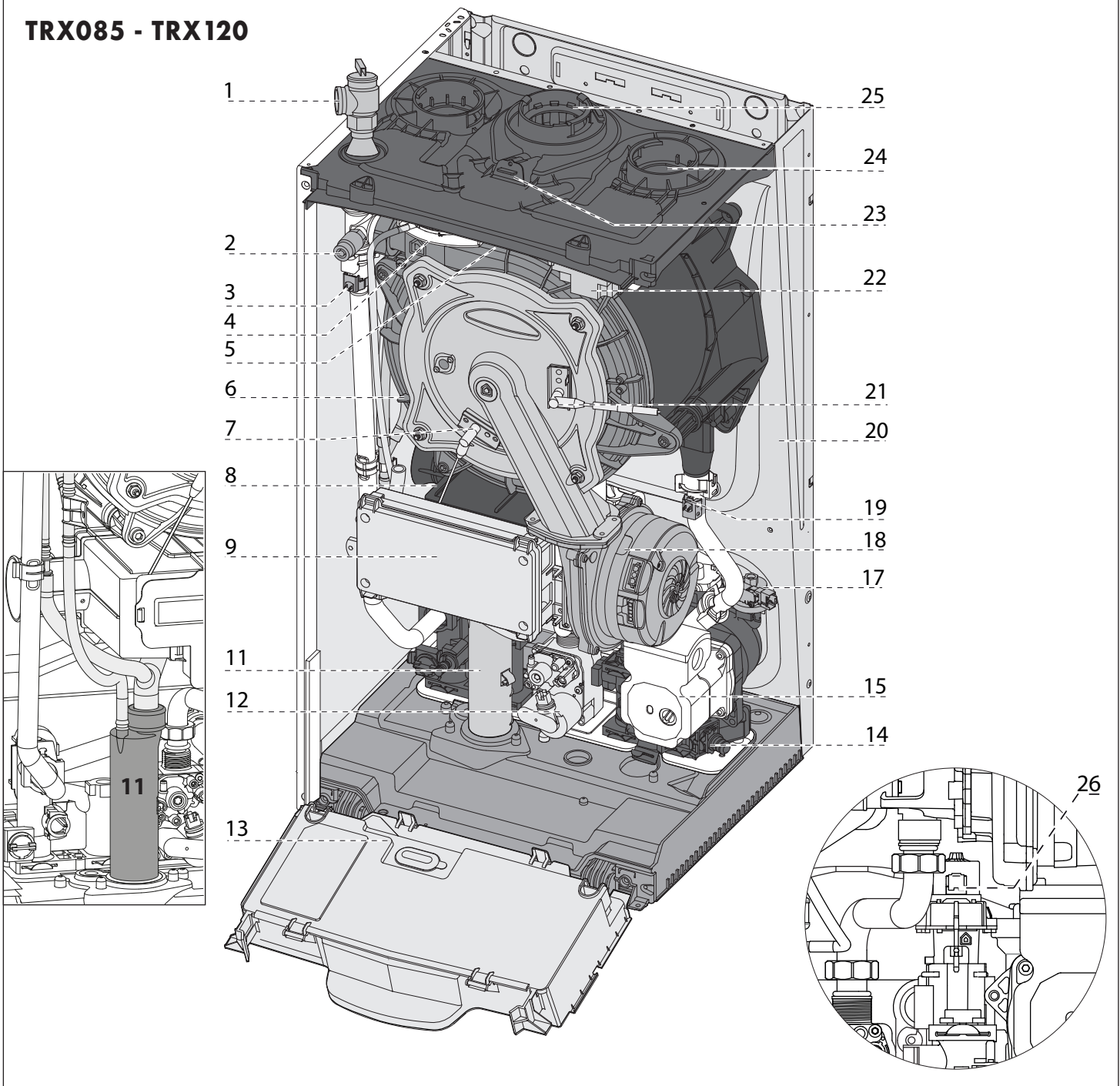

Figure 10 - Boiler Dimensions - NOTE: All Dimensions Are Approximate

Model	TRX085	TRX120	Model	TRX110C	TRX150C
A - Central Heating Supply		1"	A - Central Heating Supply		1"
B - Return from Indirect Water Heater		3/4"	B - Domestic Hot Water Outlet		3/4"
C - Gas Inlet		3/4"	C - Gas Inlet		3/4"
D - Domestic Hot Water Inlet		Not Used	D - Domestic Hot Water Inlet		3/4"
E - Central Heating Return		1"	E - Central Heating Return		1"
F - Pressure Relief Valve		3/4"	F - Pressure Relief Valve		3/4"

Table 9 - Boiler Adapter Dimensions

TRX085 - TRX120



1.	Pressure relief valve	14.	CH circuit filter
2.	Air purge valve	15.	Circulation Pump with auto air vent
3.	Boiler outlet temperature sensor	17.	Water pressure switch
4.	Air pressure switch	18.	Modulating Fan
5.	Flue gas temperature sensor	19.	Boiler inlet temperature sensor
6.	Main heat exchanger	20.	Frame
7.	Flame detection electrode	21.	Ignition electrode
8.	Silencer	22.	Spark generator
9.	Junction box	23.	Combustion Analysis Test Point
11.	Condensate trap	24.	Air intake connection
12.	Gas valve	25.	Exhaust vent connection
13.	Control panel	26.	Diverter valve

Figure 11 - Boiler Component Locations and Descriptions

TRX110C - TRX150C

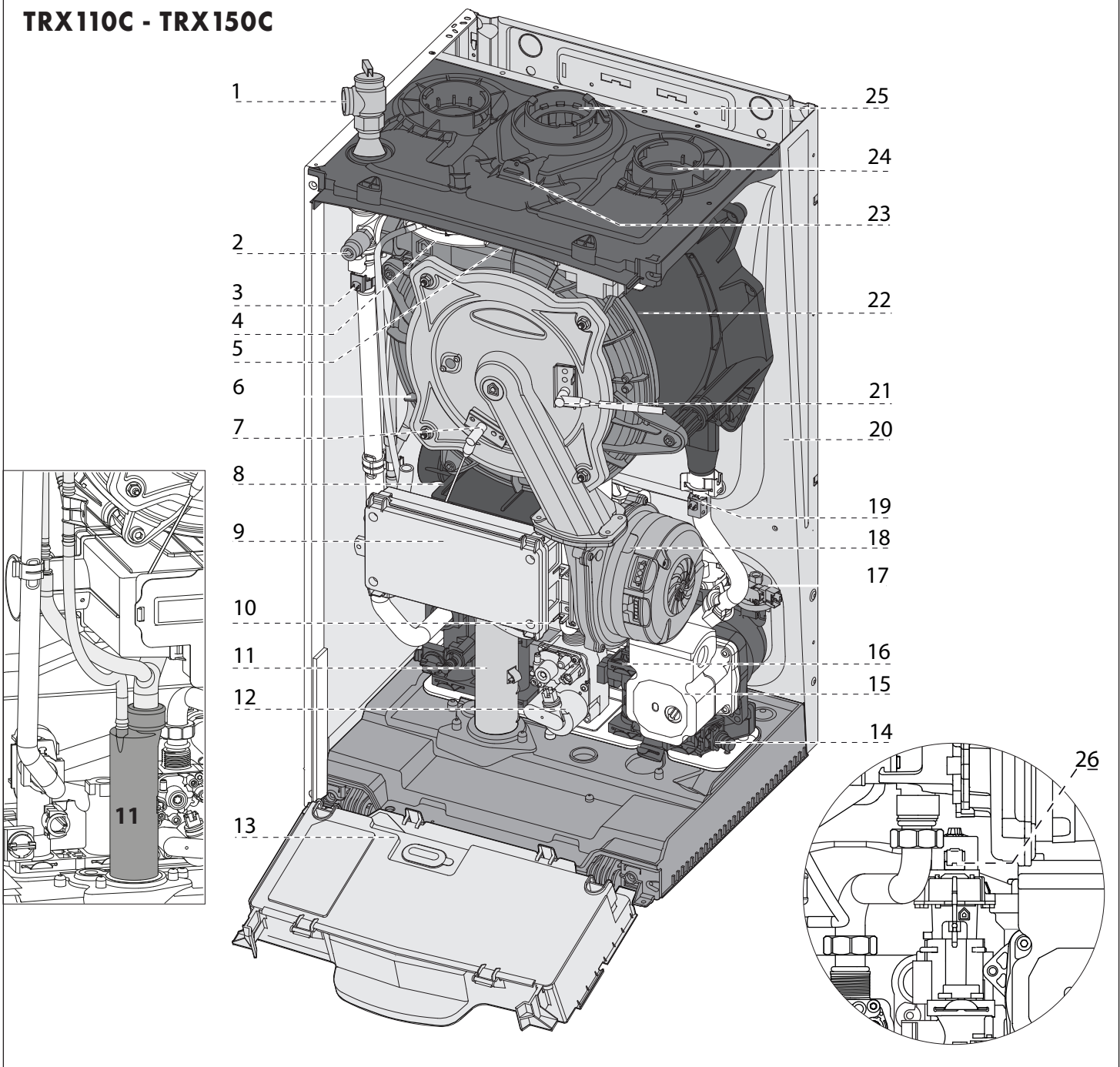

1.	Pressure relief valve
2.	Air purge valve
3.	Boiler outlet temperature sensor
4.	Air pressure switch
5.	Flue gas temperature sensor
6.	Main heat exchanger
7.	Flame detection electrode
8.	Silencer
9.	Junction box
10.	DHW heat exchanger
11.	Condensate trap
12.	Gas valve
13.	Control panel

14.	CH circuit filter
15.	Circulation Pump with auto air vent
16.	DHW Flow switch
17.	Water pressure switch
18.	Modulating Fan
19.	Boiler inlet temperature sensor
20.	Frame
21.	Ignition electrode
22.	Spark generator
23.	Combustion Analysis Test Point
24.	Air intake connection
25.	Exhaust vent connection
26.	Diverter valve

Figure 12 - Combi Boiler Component Locations and Descriptions

Part 3 - Prepare the Boiler for Installation

TRX110C - TRX150C

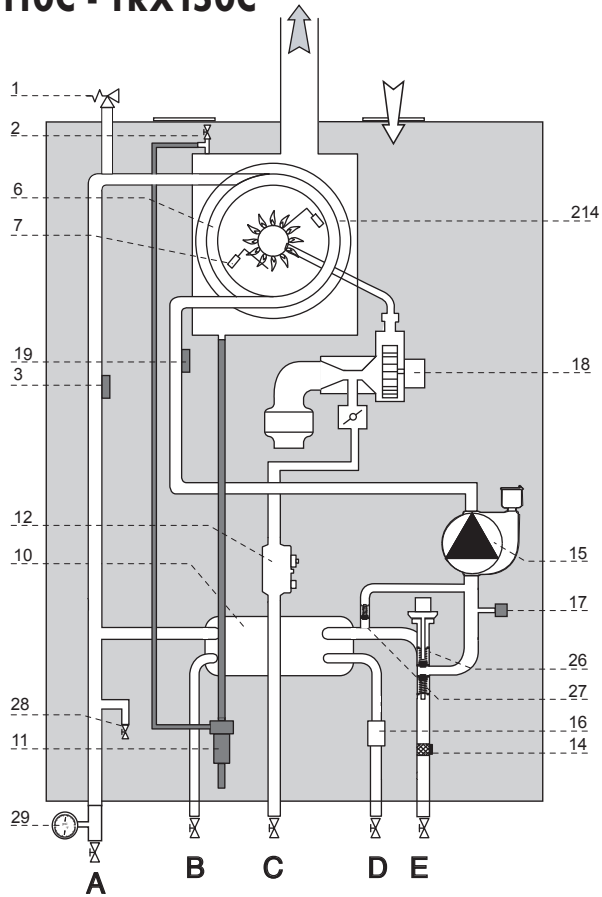

TRX085 - TRX120

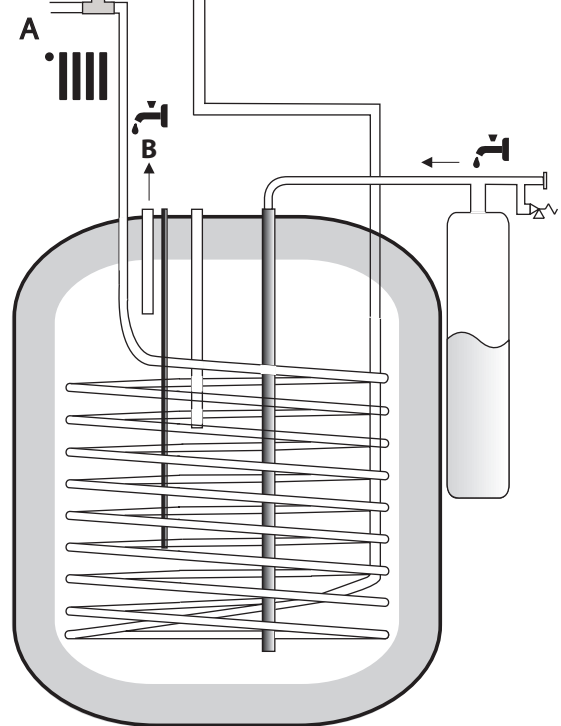
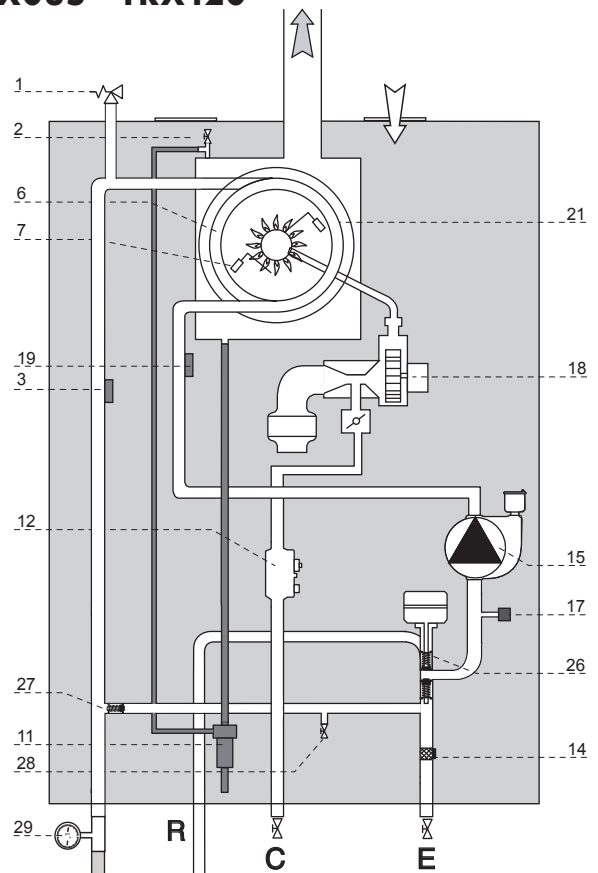

- | | |
|-----|-------------------------------------|
| 1. | Pressure relief valve |
| 2. | Air purge valve |
| 3. | Boiler outlet temperature sensor |
| 4. | Air pressure switch |
| 5. | Flue gas temperature sensor |
| 6. | Main heat exchanger |
| 7. | Flame detection electrode |
| 8. | Silencer |
| 9. | Junction box |
| 10. | DHW heat exchanger |
| 11. | Condensate trap |
| 12. | Gas valve |
| 13. | Control panel |
| 14. | CH circuit filter |
| 15. | Circulation Pump with auto air vent |
| 16. | DHW Flow switch |
| 17. | Water pressure switch |
| 18. | Modulating Fan |
| 19. | Boiler inlet temperature sensor |
| 20. | Frame |
| 21. | Ignition electrode |
| 22. | Spark generator |
| 23. | Combustion Analysis Test Point |
| 24. | Air intake connection |
| 25. | Exhaust vent connection |
| 26. | Diverter valve |
| 27. | By-pass |
| 28. | Drain valve |
| 29. | Pressure gauge |

Figure 13 - Water Circuit Diagrams

! WARNING

Failure to follow the instructions in this section WILL VOID the warranty and may result in property damage, severe personal injury, or death.

The National Standard Plumbing Code, the National Plumbing Code of Canada, and the Uniform Plumbing Code limit heat transfer fluid pressure to less than the minimum working pressure of the potable water system up to 30 PSI maximum. In addition, the heat transfer fluid must be water or another non-toxic fluid having a toxicity of Class 1, as listed in Clinical Toxicology of Commercial Products, 5th Edition. Failure to follow this warning could result in property damage, severe personal injury, or death.

CAUTION

Do not apply a torch within 12" of the boiler. If sweat connections are used, sweat tubing to the adapter before fitting adapter to the water connections on the boiler. Damages due to improper installation practices ARE NOT covered by warranty.

Dielectric unions or galvanized steel fittings must not be used in a system with this boiler. Doing so WILL VOID the warranty. Use only copper, brass, black iron, or stainless steel fittings.

Plumbing of this product should only be done by a qualified, licensed plumber in accordance with all local plumbing codes. The boiler may be connected to an indirect water heater to supply domestic hot water. NTI offers indirect water heaters in a wide range of gallon sizes in stainless steel construction.

A. General Plumbing Information

CAUTION

The building piping system must meet or exceed the piping requirements in this manual.

Use two wrenches when tightening water piping at boiler. Use one wrench to prevent the boiler return or supply line from turning. Failure to prevent piping connections from turning could cause damage to boiler components.

The boiler control module uses temperature sensors to provide both high limit protection and modulating temperature control. The control module may also provide low water protection by sensing the water level in the heat exchanger. Some codes/jurisdictions may require additional external controls.

The water connections must be installed in accordance with all local and national plumbing codes, or any applicable standard which prevails.

- Pipe material must be suitable to meet local codes and industry standards.
- The pipe must be cleaned and without blemish before any connections are made.
- The size of the DHW pipes should be 3/4" diameter, and the CH pipes should be 1" diameter.
- Isolation (shut-off valves) should be used on both the CH and DHW loops to ease future servicing.
- All piping should be insulated.
- If the Combi Boiler is installed with a backflow preventer in the DHW cold water supply line, means shall be provided to control thermal expansion. Contact the water supplier or a local plumbing inspector on how to control this situation.

It is recommended to install a sweat shut-off valve and a union in the return and supply piping to ease future servicing. If there is a backflow preventer or any type of a no return valve in the system, install an additional tee here suitable for an expansion tank.

NOTE: The addition of a high temperature limiting device is important if the boiler is to be connected to a domestic hot water system.

B. Backflow Preventer

Use a backflow preventer specifically designed for hydronic boiler installations. This valve should be installed on the cold water fill supply line per local codes.

C. Expansion Tank

Expansion Tank and Make-Up Water

1. Ensure that the expansion tank is designed and sized to correctly handle boiler and system water volume and temperature.

! WARNING

Expansion tanks must be sized according to total system volume. This includes all length of pipe, all fixtures, boilers, etc. Failure to properly size for system expansion could result in wasted time, money, possible property damage, serious personal injury, or death.

CAUTION

Undersized expansion tanks cause system water to be lost from the relief valve, causing make-up water to be added. Eventual boiler failure can result due to excessive make-up water addition. **SUCH FAILURE IS NOT COVERED BY WARRANTY.**

DO NOT install automatic air vents on closed type expansion tank systems. Air must remain in the system and return to the tank to provide an air cushion. An automatic air vent would cause air to leave the system, resulting in improper operation of the expansion tank.

Model	Heat Exchanger Volume (Gallons)
TRX085	1.1
TRX120	1.2
TRX110C	1.1
TRX150C	1.2

Table 10 - Heat Exchanger Water Volume (To Aid in Expansion Tank Sizing)

2. The expansion tank must be located as shown in Applications, this manual, or following recognized design methods. See expansion tank manufacturer's instructions for details.
3. Connect the expansion tank to the air separator only if the air separator is on the suction side of the circulator. Always install the system fill connection at the same point as the expansion tank connection to the system.
4. Most chilled water systems are piped using a closed type expansion tank.

DIAPHRAGM (OR BLADDER) EXPANSION TANK

Always install an automatic air vent on top of the air separator to remove residual air from the system.

D. Piping the Boiler

CAUTION

Boiler Models should not be operated as a direct potable hot water heater. Only Combi Models should be used to directly heat hot water.

Use at least the MINIMUM pipe size for all appliance loop piping. This is to avoid the possibility of inadequate flow through the appliance. Using less than the required minimum pipe size and piping could result in system problems, property damage, and premature appliance failure. Such problems ARE NOT covered by product warranty.

NOTE: Observe the minimum 1" clearance around all uninsulated hot water pipes when openings around pipes are not protected by non-combustible materials.

Part 4 - Water Piping

Connect the 3/4" DHW inlet and outlet pipes. A shut-off valve between the city water supply and DHW inlet is recommended for ease of service. Connect the 1" CH return and supply pipes. Isolation valves are recommended for ease of service.

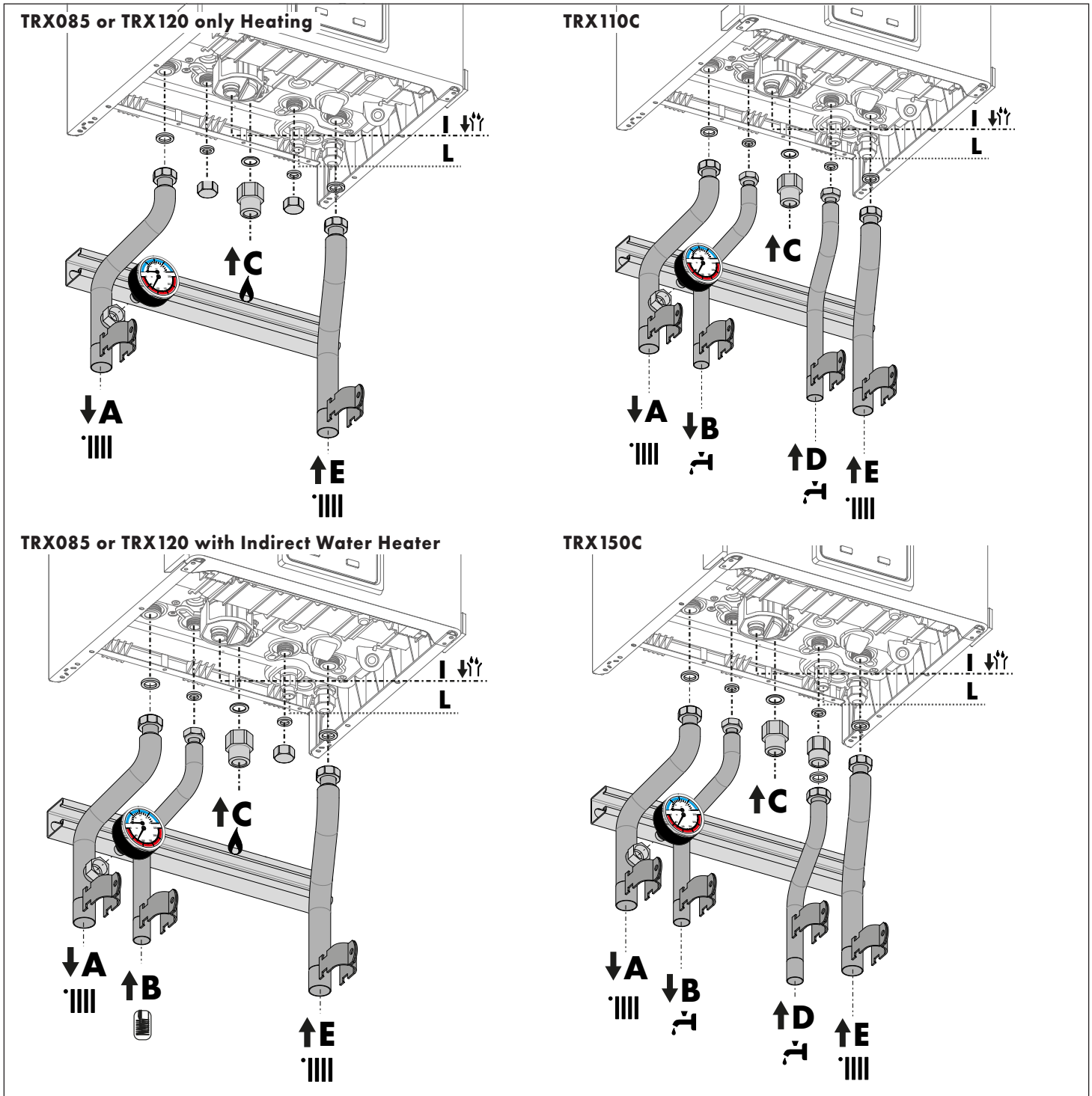

Model	TRX085	TRX120	Model	TRX110C	TRX150C
A - Central Heating Supply		1"	A - Central Heating Supply		1"
B - Return from Indirect Water Heater		3/4"	B - Domestic Hot Water Outlet		3/4"
C - Gas Inlet		3/4"	C - Gas Inlet		3/4"
D - Not Used			D - Domestic Hot Water Inlet		3/4"
E - Central Heating Return		1"	E - Central Heating Return		1"
I - Condensate Discharge			I - Condensate Discharge		
L - Drain Valve			L - Drain Valve		

Figure 14 - Water / Gas Connections

E. Internal Circulation Pump

To calculate the size of the heating installation refer to the graph below.

Graph Representing the Available Circulation Pump Head

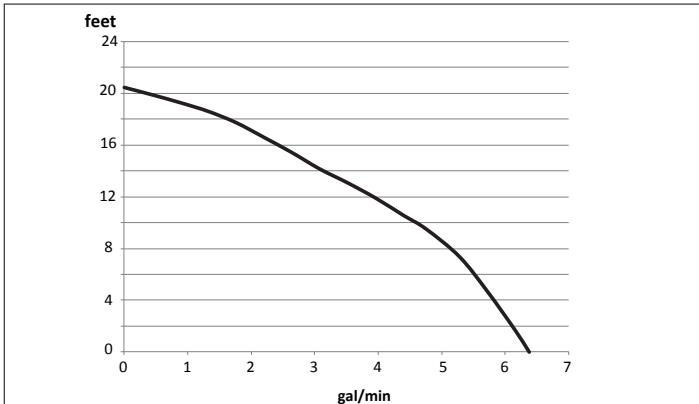

Table 11 - Internal Circulation Head Curve

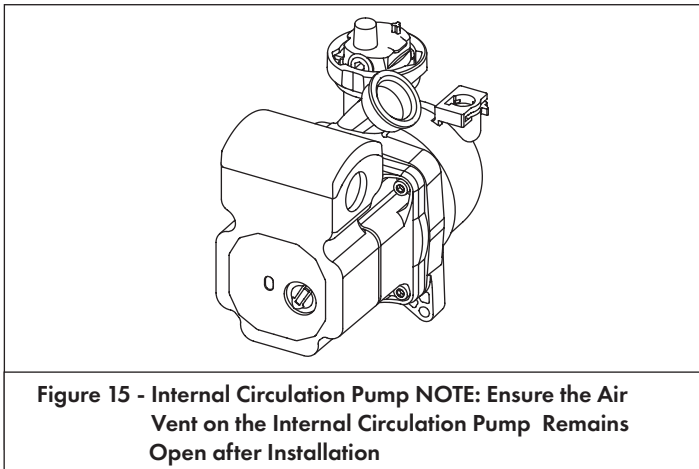

Figure 15 - Internal Circulation Pump NOTE: Ensure the Air Vent on the Internal Circulation Pump Remains Open after Installation

F. By-Pass Valve

This boiler has a by-pass valve which requires no adjustment. The by-pass valve protects the heat exchanger from overheating by guaranteeing a minimum flow rate of 2 gpm within the primary heat exchanger. This protects the primary heat exchanger from overheating when water circulation is insufficient or heating system load is reduced (ex: due to the response of thermostatic valves or zone valves).

The by-pass valve is located:

- in the left hydraulic block for **TRX085** and **TRX120**.
- in the right hydraulic block, behind the three-way valve, for **TRX110C** and **TRX150C**.

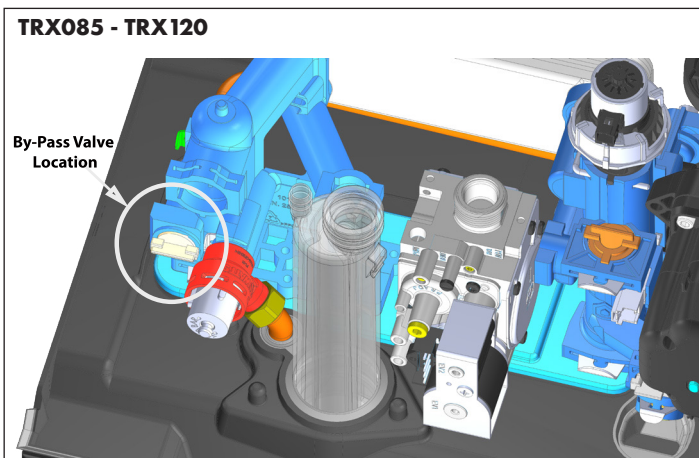

TRX110C - TRX150C

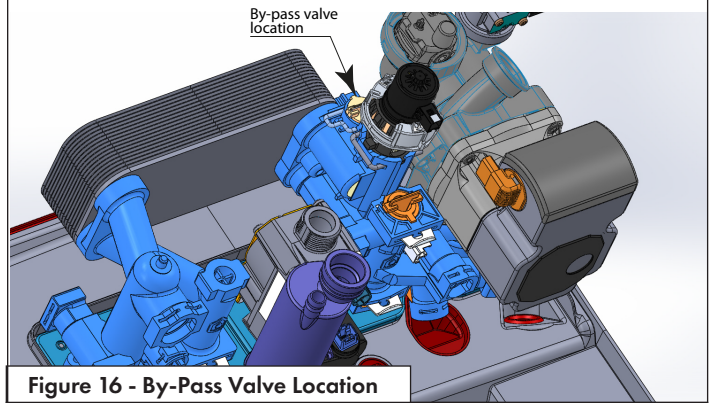

Figure 16 - By-Pass Valve Location

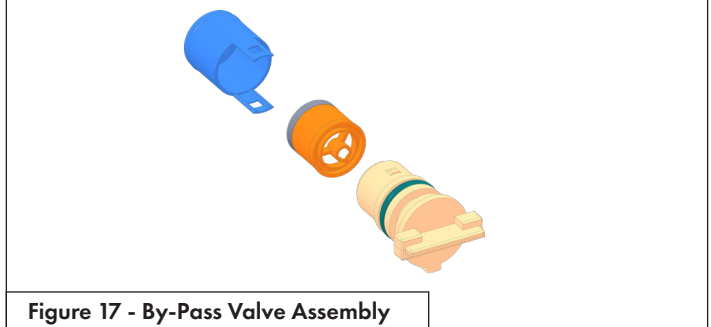

Figure 17 - By-Pass Valve Assembly

G. CH and DHW Pressure Relief Valves

This boiler has a high-temperature shut-off switch built in as a standard safety feature. Therefore, a “pressure only” relief valve is required.

DO NOT operate this appliance before the supplied pressure relief valve is installed with sufficient relieving capacity in accordance with the ASME rating plate on the appliance.

! WARNING

The pressure relief valve must be installed with the provided adaptor pipe in the top of the boiler as detailed in Figure 20. No other valves should be placed between the pressure relief valve and the appliance. Failure to comply with these guidelines can result in substantial property damage, personal injury, or death.

Part 4 - Water Piping

CH Loop

This boiler is provided with a CH pressure relief valve that complies with the ANSI/ASME Boiler and Pressure Vessel Code, Section IV (Heating Boilers). The included 30 psi CH Pressure Relief Valve must be installed at the top of the boiler, using the included pipe adapter and grommet, as illustrated below.

DO NOT install a relief valve with a pressure rating in excess of 50 psi - the maximum allowable operating pressure of the boiler. The relief valve capacity must exceed the BTU/H input capacity of the boiler. To install the pressure relief valve proceed as follows:

1. Remove the plastic cover on the top of the boiler.
2. Remove the nut on the flow pipe.

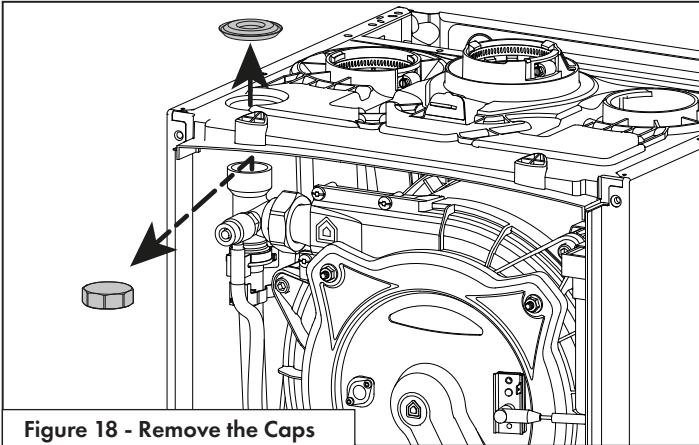

Figure 18 - Remove the Caps

3. Insert the pipe and gasket.

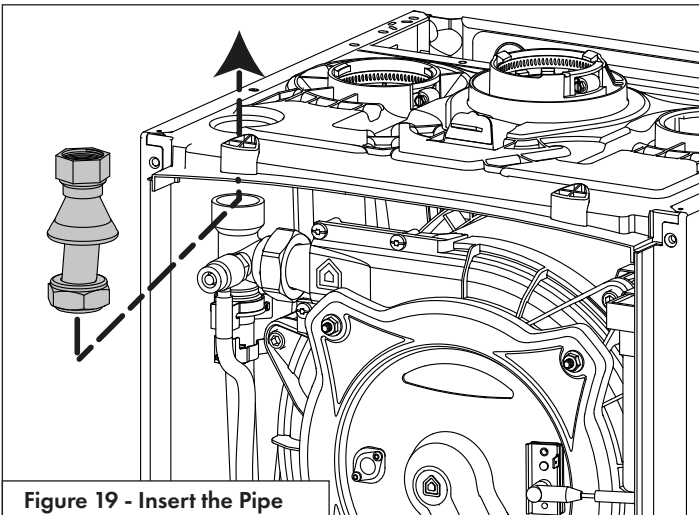

Figure 19 - Insert the Pipe

4. Connect the pressure relief valve and gasket.

NOTE: To maintain an airtight seal, ensure the gasket boot is properly fitted into the top of the boiler cabinet.

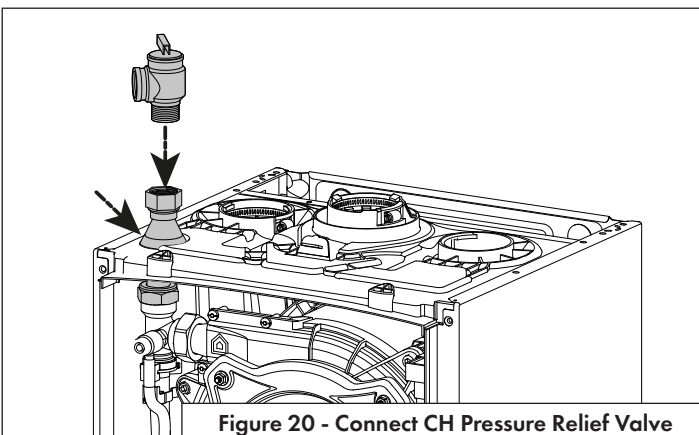

Figure 20 - Connect CH Pressure Relief Valve

DHW Loop (Combi Models)

The DHW piping must be provided with a DHW pressure relief valve that complies with local codes, but not less than valves certified as meeting the requirements of Relief Valves for Hot Water Supply Systems, ANSI Z21.22 / CSA4.4 by a nationally recognized lab that maintains periodic inspection of production listed equipment.

A DHW pressure relief valve is not included with the boiler, and is to be field supplied and installed in the DHW piping. DO NOT install a DHW relief valve with a pressure rating greater than 150 psi - the maximum allowable operating pressure of the boiler's DHW circuit.

After installing the relief valves and filling and pressurizing the system, test the operation of the valves by lifting the levers.

Make sure the valves discharge freely. If a valve fails to operate correctly, replace it with a new relief valve.

The relief valve capacity must exceed the BTU/H input capacity of the boiler.

! WARNING

To avoid water damage or scalding due to relief valve operation: Discharge line must be connected to relief valve outlet and run to a safe place of disposal. Terminate the discharge line in a manner that will prevent possibility of severe burns or property damage should the relief valve discharge.

Discharge line must be as short as possible and the same size as the valve discharge connection throughout its entire length.

Discharge line must pitch downward from the valve and terminate at least 6" above the floor drain, making discharge clearly visible.

The discharge line shall terminate plain, not threaded, with a material serviceable for temperatures of 375°F or greater.

Do not pipe discharge to any location where freezing could occur.

No valve may be installed between the relief valve and boiler or in the discharge line. Do not plug or place any obstruction in the discharge line.

Test the operation of the relief valve after filling and pressurizing the system by lifting the lever. Make sure the valve discharges freely. If the valve fails to operate correctly, immediately replace with a new properly rated relief valve.

Test relief valve at least once annually to ensure the waterway is clear. If valve does not operate, turn the boiler "off" and call a plumber immediately.

Take care whenever operating relief valve to avoid scalding injury or property damage.

FAILURE TO COMPLY WITH THE ABOVE GUIDELINES COULD RESULT IN FAILURE OF RELIEF VALVE OPERATION, RESULTING IN POSSIBILITY OF SUBSTANTIAL PROPERTY DAMAGE, SEVERE PERSONAL INJURY, OR DEATH.

Do not thread a cap or plug into the relief valve or relief valve line under any circumstances! Explosion and property damage, serious injury, or death may result.

RE-INSPECTION OF RELIEF VALVES: Relief valves should be inspected AT LEAST ONCE EVERY THREE YEARS, and replaced if necessary, by a licensed plumbing contractor or qualified service technician to ensure that the product has not been affected by corrosive water conditions and to ensure that the valve and discharge line have not been altered or tampered with illegally. Certain naturally occurring conditions may corrode the valve and its components over time, rendering the valve inoperative. Such conditions can only be detected if the valve and its components are physically removed and inspected. **Do not attempt to conduct an inspection on your own.** Contact your plumbing contractor for a re-inspection to assure continued safety.

! WARNING

FAILURE TO RE-INSPECT THE RELIEF VALVE AS DIRECTED COULD RESULT IN UNSAFE TEMPERATURE AND/OR PRESSURE BUILD-UP WHICH CAN RESULT IN PROPERTY DAMAGE, SERIOUS PERSONAL INJURY, OR DEATH.

H. Air Elimination Device

A micro bubble air elimination device must be installed in every boiler installation. Automatic air vents alone are not an acceptable substitute for a micro bubble air elimination device. Here are a few examples of acceptable devices.

- Spirovent
- TACO 4900 Series
- Caleffi Discal

I. Low Water Cut-Off (Field Supplied)

This boiler is provided with a factory installed Water Pressure Switch. In the event water pressure drops below 7 PSI, the control will go to a blocking error "FILL - 108", inhibiting burner operation. However, a low water cut-off may be required by local codes. This is to be remote-mounted and field supplied. See Figure 21 for basic Low Water Cut-Off installation instructions. Do not install an isolation valve between boiler and low water cut-off.

When wiring the low water cut-off follow the installation instructions provided by the low water cut-off manufacturer.

NOTE: During a low water condition, the field supplied low water cut-off normally open contacts must break the main power supply to the boiler. Failure to follow this instruction will defeat the purpose of a low water cut-off and will result in damage to the boiler. Such damages are not covered by boiler warranty.

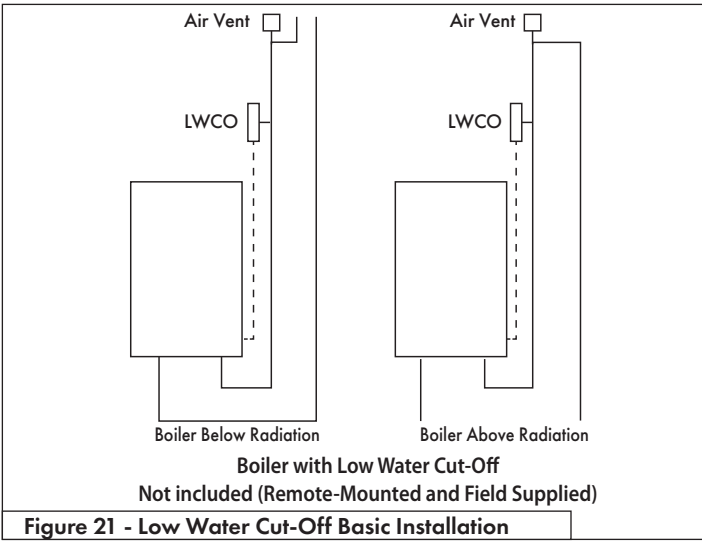

Figure 21 - Low Water Cut-Off Basic Installation

J. Applications*

CAUTION

In mixed temperature applications, a mixing valve is required for the protection of low temperature loops.

Legend			
Symbol	Description	Symbol	Description
	Central air separator		check valve
	Temp/press gauge		pressure and temperature relief valve
	expansion tank		zone valve
	backflow preventor		auto air vent
		circulator w/isolation flanges	
	pressure reducing valve		strainer
	flow-check valve		ball valve
	circuit setter		drain valve

Figure 22 - Piping Symbol Legend

Part 4 - Water Piping

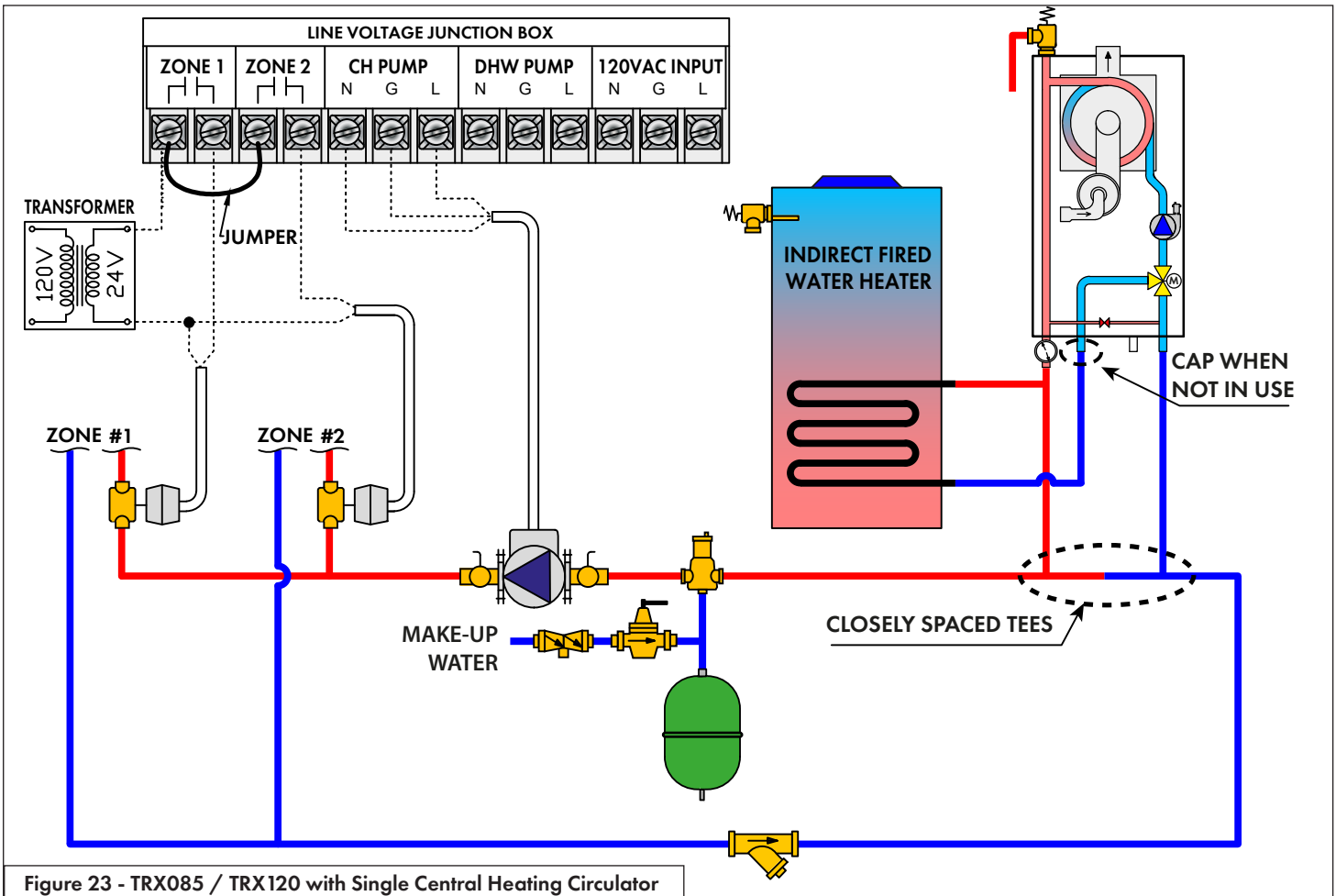

Figure 23 - TRX085 / TRX120 with Single Central Heating Circulator

NOTE: In piping applications utilizing a single zone, it is recommended that the installer use flow / check valves with weighted seats at or near the appliance to prevent gravity circulation.

NOTICE

Figure illustrates the basic plumbing requirements for a TRX085 / TRX120 boiler installation utilizing Primary/Secondary piping when the boiler circulator will not provide adequate flow for the system. Primary / Secondary is required to provide adequate flow for the secondary circuits.

CAUTION

On TRX085 / TRX120 Models Only. If the boiler's DHW connection is not used, cap the fitting as indicated above. A cap is included with the boiler. Further, set parameter 2.10.8 (CH forced diverter position) = 1 from the DHW Setup -> Advanced Menu, to lock the 3-way valve in the central heating position. Failure to lock the valve in the central heating position may prevent the boiler from delivering heat, which could result in property damage.

! WARNING

The piping will not support the weight of the circulators. Refer to the circulator manufacturer's instructions to properly support the circulator. Failure to comply with these instructions could result in property damage, severe personal injury, or death.

NOTES:

1. This drawing is meant to show system piping concept only. Installer is responsible for all equipment and detailing required by local codes.
2. All closely spaced tees shall be within 4 pipe diameters center to center spacing.
3. A minimum of 6 pipe diameters of straight pipe shall be installed upstream and downstream of all closely spaced tees.
4. The minimum pipe size of DHW piping should be ¾" diameter and CH piping should be 1" in diameter.
5. Circulators are shown with isolation flanges. The alternative is standard flanges with full port ball valves. Purge valves can be used with circulator flanges as an alternative.
6. Piping shown is Primary/Secondary.

7. Install a minimum of 12 diameters of straight pipe upstream of all circulators.
8. **VERY IMPORTANT** – Minimum flow rates outlined in this manual (2 gpm) must be maintained through the heat exchanger to minimize short cycling.
9. In a valve-based system, each heating zone has a zone valve which opens when that zone calls for heat. Each zone thermostat is wired to its corresponding zone valve. Contacts in the zone valves provide a signal to the boiler to operate when there is a call for heat.
10. **Unit is equipped with built-in primary pump.** This pump is sized to ensure proper flow rate through the boiler heat exchanger and related piping.
11. IWH Applications - a mixing valve is recommended if the DHW temperature is set above the factory setting of 119°F.

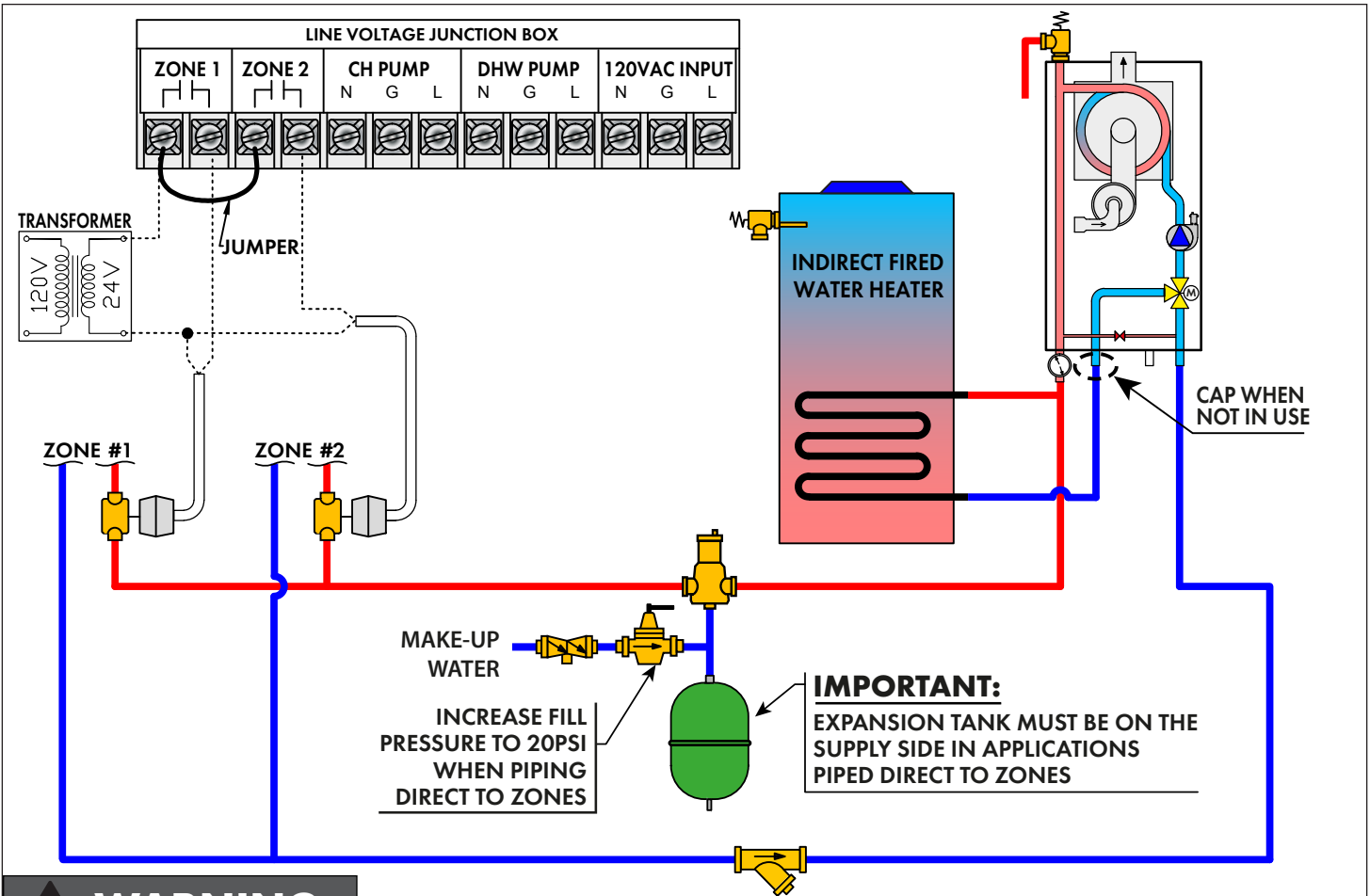

Figure 24 - TRX085 / TRX120 without Central Heating Circulator

! WARNING

For direct (not primary / secondary) piping applications, the expansion vessel must be placed on the supply side of the boiler as illustrated. Placement of flow restricting devices, such as check valves, is prohibited between the boiler return and the expansion vessel. Failure to place the expansion vessel as instructed, may result in the release of the pressure relief valve, property damage, severe personal injury, or death.

NOTICE

Figure illustrates the basic plumbing requirements for a TRX085 / TRX120 boiler installation without an external Central Heating circulator; the boiler's internal circulator delivers flow to the heating system. Application is limited to zone valve (or non-circulator) distribution systems with small flow requirements (e.g. systems requiring no more than 5 gpm at 9 ft. of head pressure)

CAUTION

On TRX085 / TRX120 Models Only.
If the boiler's DHW connection is not used, cap the fitting as indicated above. A cap is included with the boiler. Further, set parameter 2.10.8 (CH forced diverter position) = 1 from the DHW Setup -> Advanced Menu, to lock the 3-way valve in the central heating position. Failure to lock the valve in the central heating position may prevent the boiler from delivering heat, which could result in property damage.

NOTE: In piping applications utilizing a single zone, it is recommended that the installer use flow / check valves with weighted seats at or near the appliance to prevent gravity circulation.

! WARNING

The piping will not support the weight of the circulators. Refer to the circulator manufacturer's instructions to properly support the circulator. Failure to comply with these instructions could result in property damage, severe personal injury, or death.

- NOTES:**
1. This drawing is meant to show system piping concept only. Installer is responsible for all equipment and detailing required by local codes.
 2. The minimum pipe size of DHW piping should be 3/4" diameter and CH piping should be 1" in diameter.
 3. Circulators are shown with isolation flanges. The alternative is standard flanges with full port ball valves. Purge valves can be used with circulator flanges as an alternative.

4. Install a minimum of 12 diameters of straight pipe upstream of all circulators.
5. **VERY IMPORTANT** - Minimum flow rates outlined in this manual (2 gpm) must be maintained through the heat exchanger to minimize short cycling.
6. In a valve-based system, each heating zone has a zone valve which opens when that zone calls for heat. Each zone thermostat is wired to its corresponding zone valve. Contacts in the zone valves provide a signal to the boiler to operate when there is a call for heat.
7. **Unit is equipped with built-in primary pump for the heating loop.** This pump is sized to ensure proper flow rate through the boiler heat exchanger and related piping.
8. IWH Applications - a mixing valve is recommended if the DHW temperature is set above the factory setting of 119°F.
9. In direct (not primary / secondary) piping applications, it is required to increase fill pressure to 20 psi to ensure proper system operation.

Part 4 - Water Piping

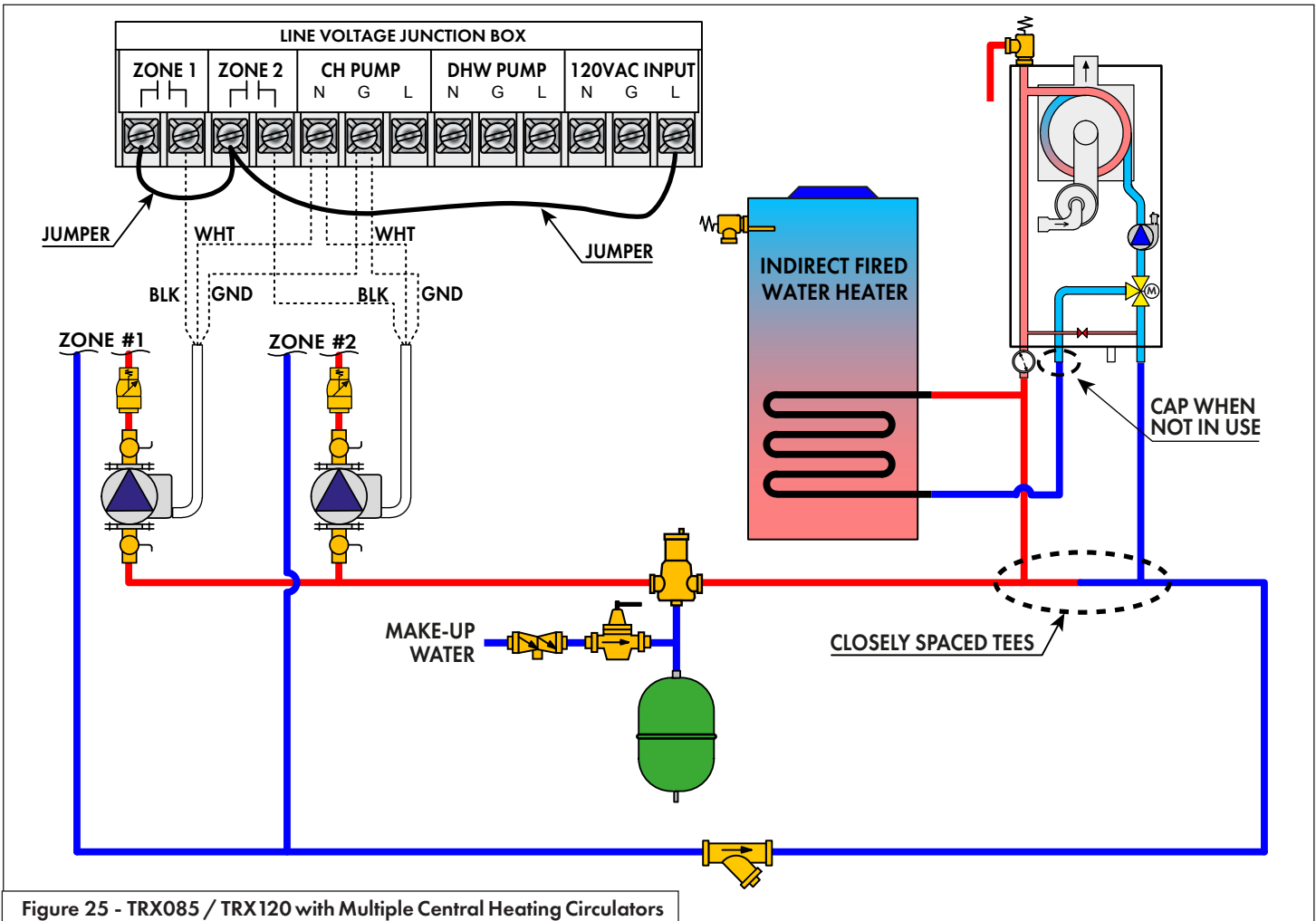

Figure 25 - TRX085 / TRX120 with Multiple Central Heating Circulators

NOTE: In piping applications utilizing a single zone, it is recommended that the installer use flow / check valves with weighted seats at or near the appliance to prevent gravity circulation.

NOTICE

Figure illustrates the basic plumbing requirements for a TRX085 / TRX120 boiler installation utilizing Primary/Secondary piping when the boiler circulator will not provide adequate flow for the system. Primary / Secondary is required to provide adequate flow for the secondary circuits.

CAUTION

On TRX085 / TRX120 Models Only.
If the boiler's DHW connection is not used, cap the fitting as indicated above. A cap is included with the boiler. Further, set parameter 2.10.8 (CH forced diverter position) = 1 from the DHW Setup -> Advanced Menu, to lock the 3-way valve in the central heating position. Failure to lock the valve in the central heating position may prevent the boiler from delivering heat, which could result in property damage.

WARNING

The piping will not support the weight of the circulators. Refer to the circulator manufacturer's instructions to properly support the circulator. Failure to comply with these instructions could result in property damage, severe personal injury, or death.

NOTES:

1. This drawing is meant to show system piping concept only. Installer is responsible for all equipment and detailing required by local codes.
2. All closely spaced tees shall be within 4 pipe diameters center to center spacing.
3. A minimum of 6 pipe diameters of straight pipe shall be installed upstream and downstream of all closely spaced tees.
4. The minimum pipe size of DHW piping should be $\frac{3}{4}$ " diameter and CH piping should be 1" in diameter.
5. Circulators are shown with isolation flanges. The alternative is standard flanges with full port ball valves. Purge valves can be used with circulator flanges as an alternative.

6. Piping shown is Primary/Secondary, and is mandatory.
7. Install a minimum of 12 diameters of straight pipe upstream of all circulators.
8. **VERY IMPORTANT** - Minimum flow rates outlined in this manual (2 gpm) must be maintained through the heat exchanger to minimize short cycling.
9. In a valve-based system, each heating zone has a zone valve which opens when that zone calls for heat. Each zone thermostat is wired to its corresponding zone valve. Contacts in the zone valves provide a signal to the boiler to operate when there is a call for heat.
10. **Unit is equipped with built-in primary pump.** This pump is sized to ensure proper flow rate through the boiler heat exchanger and related piping.
11. IWH Applications - a mixing valve is recommended if the DHW temperature is set above the factory setting of 119°F.

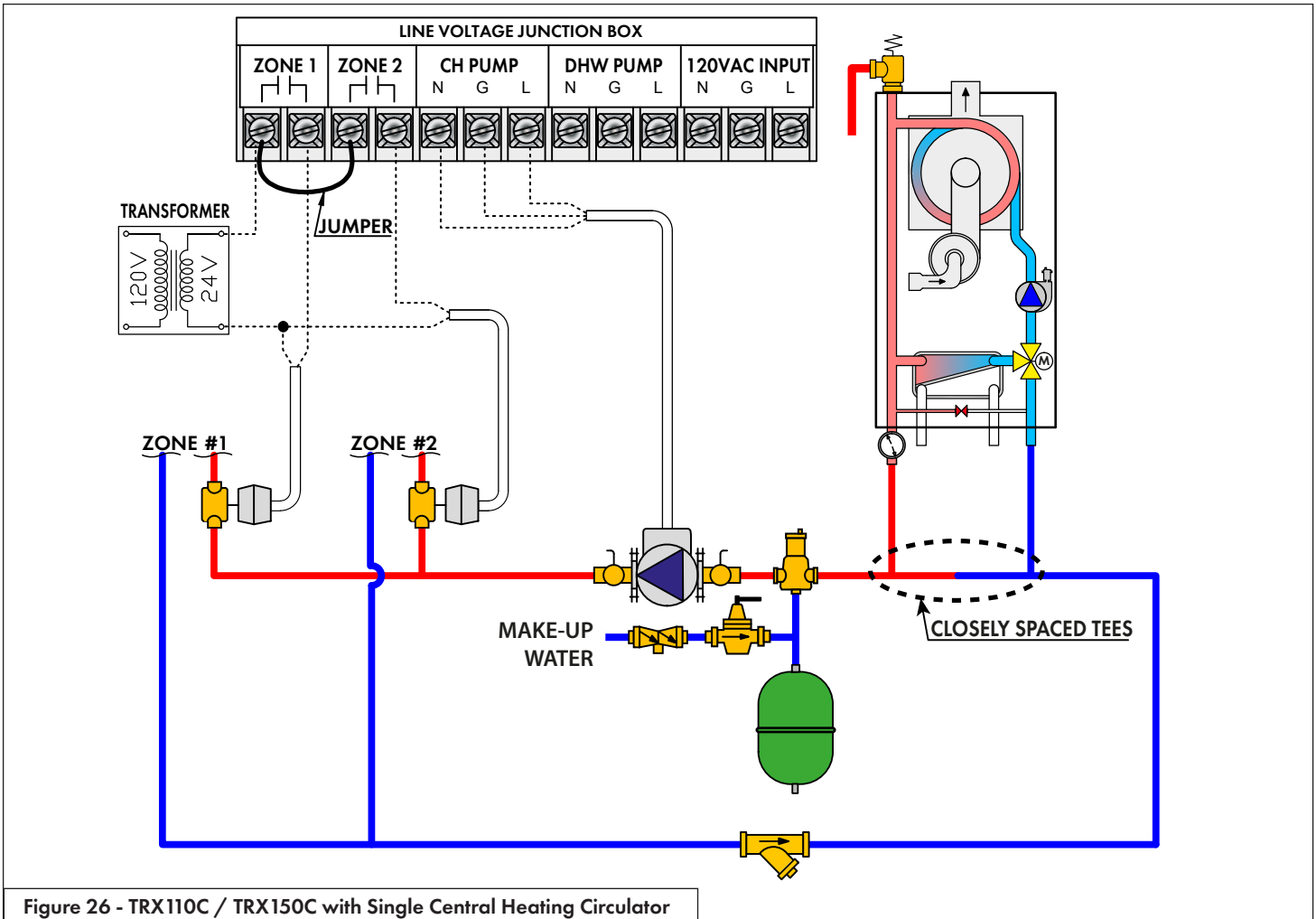

Figure 26 - TRX110C / TRX150C with Single Central Heating Circulator

NOTE: In piping applications utilizing a single zone, it is recommended that the installer use flow / check valves with weighted seats at or near the appliance to prevent gravity circulation.

NOTICE

Figure illustrates the basic plumbing requirements for a TRX110C / TRX150C boiler installation utilizing Primary/Secondary piping when the boiler circulator will not provide adequate flow for the system. Primary / Secondary is required to provide adequate flow for the secondary circuits.

WARNING

The piping will not support the weight of the circulators. Refer to the circulator manufacturer's instructions to properly support the circulator. Failure to comply with these instructions could result in property damage, severe personal injury, or death.

NOTES:

1. This drawing is meant to show system piping concept only. Installer is responsible for all equipment and detailing required by local codes.
2. All closely spaced tees shall be within 4 pipe diameters center to center spacing.
3. A minimum of 6 pipe diameters of straight pipe shall be installed upstream and downstream of all closely spaced tees.
4. The minimum pipe size of DHW piping should be 3/4" diameter and CH piping should be 1" in diameter.
5. Circulators are shown with isolation flanges. The alternative is standard flanges with full port ball valves. Purge valves can be used with circulator flanges as an alternative.
6. Install a minimum of 12 diameters of straight pipe upstream of all circulators.
7. **VERY IMPORTANT** – Minimum flow rates outlined in this manual (2 gpm) must be maintained through the heat exchanger to minimize short cycling.
8. In a valve-based system, each heating zone has a zone valve which opens when that zone calls for heat. Each zone thermostat is wired to its corresponding zone valve. Contacts in the zone valves provide a signal to the boiler to operate when there is a call for heat.
9. **Unit is equipped with built-in primary pump.** This pump is sized to ensure proper flow rate through the boiler heat exchanger and related piping.

Part 4 - Water Piping

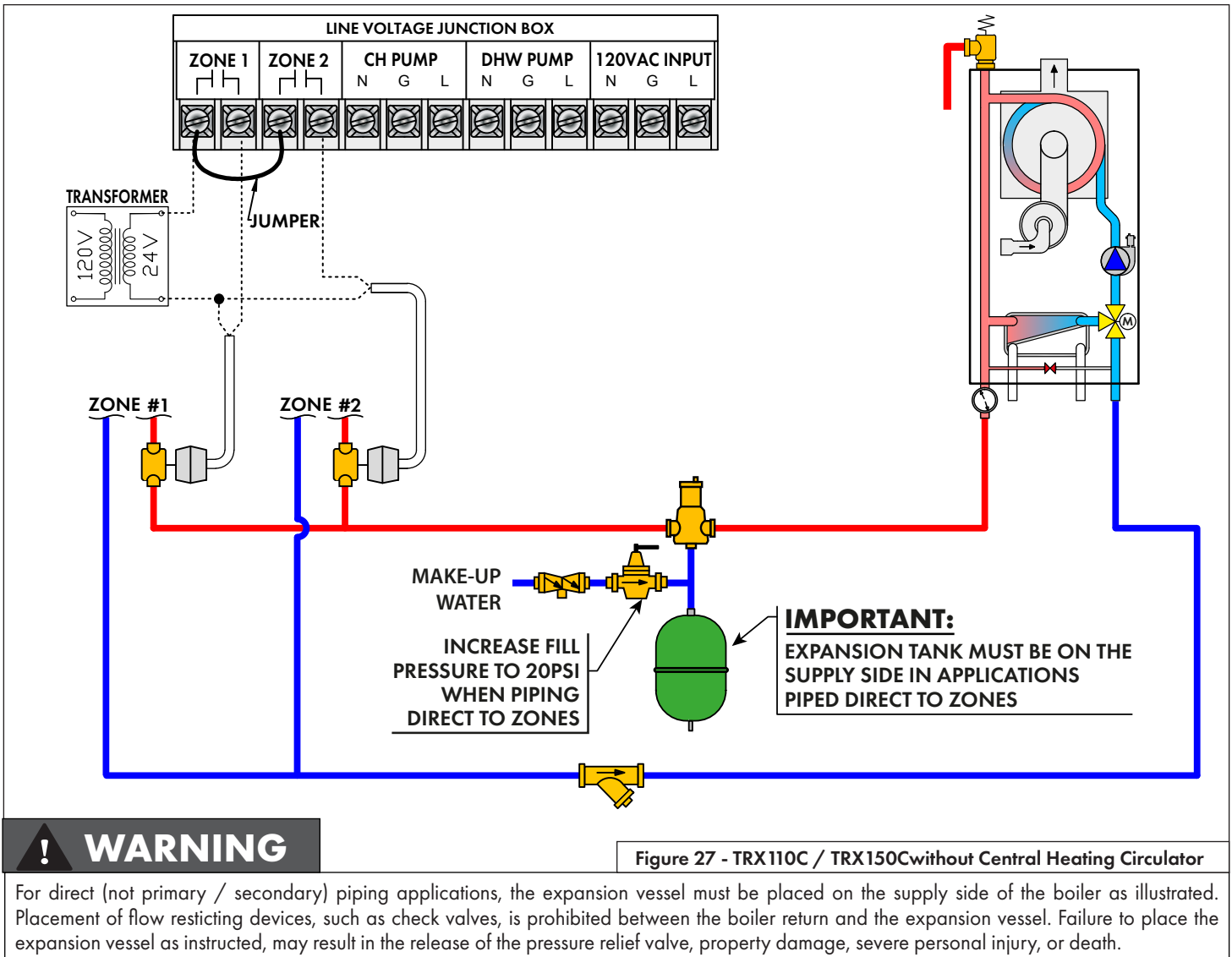

Figure 27 - TRX110C / TRX150C without Central Heating Circulator

WARNING

For direct (not primary / secondary) piping applications, the expansion vessel must be placed on the supply side of the boiler as illustrated. Placement of flow restricting devices, such as check valves, is prohibited between the boiler return and the expansion vessel. Failure to place the expansion vessel as instructed, may result in the release of the pressure relief valve, property damage, severe personal injury, or death.

NOTICE

Figure illustrates the basic plumbing requirements for a TRX110C / TRX150C boiler installation without an external Central Heating circulator; the boiler's internal circulator delivers flow to the heating system. Application is limited to zone valve (or non-circulator) distribution systems with small flow requirements (e.g. systems requiring no more than 5 gpm at 9 ft. of head pressure)

WARNING

The piping will not support the weight of the circulators. Refer to the circulator manufacturer's instructions to properly support the circulator. Failure to comply with these instructions could result in property damage, severe personal injury, or death.

NOTE: In piping applications utilizing a single zone, it is recommended that the installer use flow / check valves with weighted seats at or near the appliance to prevent gravity circulation.

NOTES:

1. This drawing is meant to show system piping concept only. Installer is responsible for all equipment and detailing required by local codes.
2. The minimum pipe size of DHW piping should be $\frac{3}{4}$ " diameter and CH piping should be 1" in diameter.
3. Circulators are shown with isolation flanges. The alternative is standard flanges with full port ball valves. Purge valves can be used with circulator flanges as an alternative.
4. Install a minimum of 12 diameters of straight pipe upstream of all circulators.
5. **VERY IMPORTANT** – Minimum flow rates outlined in this manual (2 gpm) must be maintained through the heat exchanger to minimize short cycling.

6. In a valve-based system, each heating zone has a zone valve which opens when that zone calls for heat. Each zone thermostat is wired to its corresponding zone valve. Contacts in the zone valves provide a signal to the boiler to operate when there is a call for heat.
7. **Unit is equipped with built-in primary pump for the heating loop.** This pump is sized to ensure proper flow rate through the boiler heat exchanger and related piping.
8. In direct (not primary / secondary) piping applications, it is required to increase fill pressure to 20 psi to ensure proper system operation.

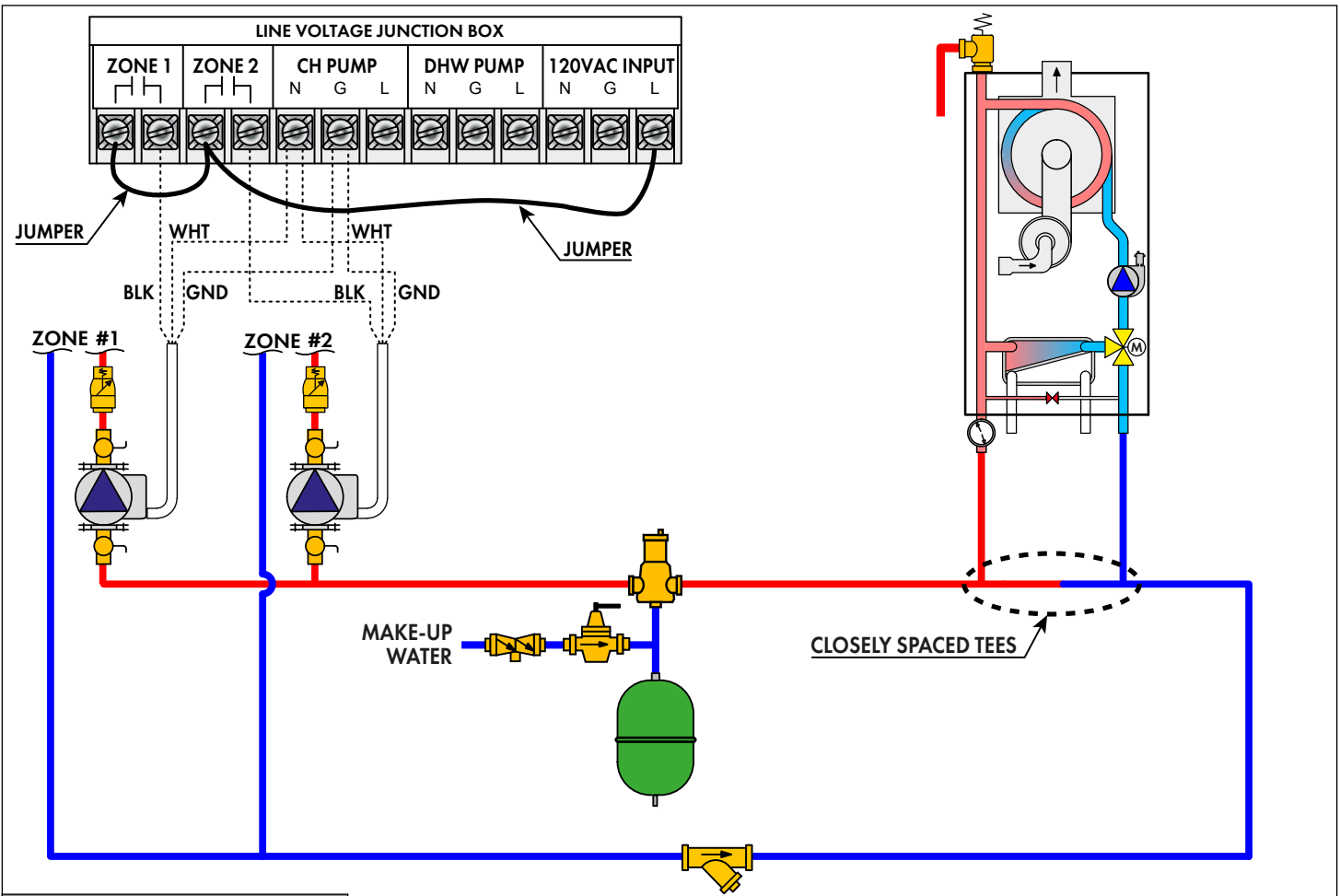

CAUTION

Figure 28 - TRX110C / TRX150C with Multiple Central Heating Circulators

In mixed temperature applications, a mixing valve is required for the protection of low temperature loops.

NOTICE

Figure illustrates the basic plumbing requirements for a TRX110C / TRX150C boiler installation utilizing Primary/Secondary piping when the boiler circulator will not provide adequate flow for the system. Primary / Secondary is required to provide adequate flow for the secondary circuits.

! WARNING

The piping will not support the weight of the circulators. Refer to the circulator manufacturer's instructions to properly support the circulator. Failure to comply with these instructions could result in property damage, severe personal injury, or death.

NOTE: In piping applications utilizing a single zone, it is recommended that the installer use flow / check valves with weighted seats at or near the appliance to prevent gravity circulation.

NOTES:

1. This drawing is meant to show system piping concept only. Installer is responsible for all equipment and detailing required by local codes.
2. All closely spaced tees shall be within 4 pipe diameters center to center spacing.
3. A minimum of 6 pipe diameters of straight pipe shall be installed upstream and downstream of all closely spaced tees.
4. The minimum pipe size of DHW piping should be 3/4" diameter and CH piping should be 1" in diameter.
5. Circulators are shown with isolation flanges. The alternative is standard flanges with full port ball valves. Purge valves can be used with circulator flanges as an alternative.

6. Install a minimum of 12 diameters of straight pipe upstream of all circulators.
7. **VERY IMPORTANT** – Minimum flow rates outlined in this manual (2 gpm) must be maintained through the heat exchanger to minimize short cycling.
8. In a valve-based system, each heating zone has a zone valve which opens when that zone calls for heat. Each zone thermostat is wired to its corresponding zone valve. Contacts in the zone valves provide a signal to the boiler to operate when there is a call for heat.
9. **Unit is equipped with built-in primary pump.** This pump is sized to ensure proper flow rate through the boiler heat exchanger and related piping.

! DANGER

The boiler must be vented as detailed in this section. Ensure exhaust vent and intake piping complies with these instructions regarding vent system. Inspect finished exhaust vent and intake piping thoroughly to ensure all joints are well secured, airtight, and comply with all applicable code requirements, as well as the instructions provided in this manual. Failure to properly install the vent system will result in severe personal injury or death.

A. General

! DANGER

This boiler is certified as a "Category IV" appliance and requires a special venting system. The vent system will operate with a positive pressure in the pipe. Exhaust gases must be piped directly outdoors using the vent materials and rules outlined in these instructions. Do not connect vent connectors serving appliances vented by natural draft into any portion of mechanical draft systems operating under positive pressure. Follow the venting instructions carefully. Failure to do so will result in substantial property damage, severe personal injury, or death.

Exhaust and intake are to be piped separately. This boiler cannot share a common exhaust or intake with multiple appliances. Failure to follow these instructions will result in substantial property damage, severe personal injury, or death.

1. Installation should be made in accordance with the regulations of the Authority Having Jurisdiction, local code authorities, and utility companies which pertain to this type of water heating equipment.
2. Install the venting system in accordance with these instructions and with the National Fuel Gas Code, ANSI Z223.1/NFPA 54, CAN/CGA B149, and / or applicable provisions of local building codes.
3. This boiler must be vented with materials, components, and systems listed and approved for Category IV appliances.

NOTE: To avoid contamination often contained in indoor air, it is best to pipe all intake combustion air directly to the outdoors.

NOTE: Care must be taken to prevent condensate freezing in the exhaust vent pipe system. See local, state, provincial, and national codes for best practices to prevent condensate freezing in the exhaust vent pipe system.

! WARNING

Improper seating of vent pipe gaskets can cause eventual gasket failure and exhaust gas leakage. Ensure the exhaust vent pipe is properly beveled and seated before insertion into the flue adapter. Failure to do so could result in property damage, severe personal injury, or death.

Exhaust vent adaptors are not designed as load-bearing devices, and must not be used to support exhaust vent piping. All vent pipes must be properly connected, supported, and the exhaust vent must be pitched a minimum of 1/4" per foot back to the boiler to allow drainage of condensate. Failure to properly support vent piping and follow the information in this statement could result in product damage, severe personal injury, or death.

It is required to insert the provided exhaust and intake screens into the vent terminations to prevent blockage caused by debris or birds. Failure to keep terminations clear could result in property damage, severe personal injury, or death.

! WARNING

Breathing Hazard - Carbon Monoxide Gas

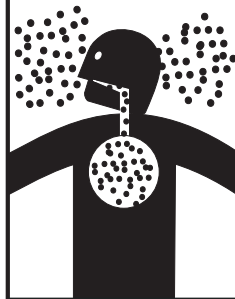

- Do not operate heater if flood damaged.
- Install vent system in accordance with local codes and manufacturers installation instructions.
- Do not obstruct heater air intake or exhaust. Support all vent piping per manufacturers installation instructions.
- Do not place chemical vapor emitting products near unit.
- According to NFPA 720, carbon monoxide detectors should be installed outside each sleeping area.
- Never operate the heater unless it is vented to the outdoors.
- Analyze the entire vent system to make sure that condensate will not become trapped in a section of vent pipe and therefore reduce the open cross sectional area of the vent.

Breathing carbon monoxide can cause brain damage or death. Always read and understand instruction manual.

! DANGER

Due to the extreme flammability of most glues, cements, solvents, and primers used to join plastic exhaust vent and intake pipes, explosive solvent vapors must be cleared from all vent piping before start-up. Avoid using excess cement or primer, as this may pool in the vent pipes. Vent assemblies should be allowed to cure for a period of at least 8 hours before powering a connected appliance. Failure to follow these instructions will result in substantial property damage, severe personal injury, or death. It is the installers' responsibility to understand the hazards associated with explosive solvents and take the necessary precautions to avoid these risks.

! WARNING

Only Stainless Steel exhaust vent pipe material may be insulated. DO NOT insulate the first three (3) linear feet of the exhaust vent run. DO NOT insulate PVC, CPVC, or Polypropylene exhaust vent pipe material. Doing so will cause increased vent wall temperatures, which could result in vent pipe failure.

CPVC, Polypropylene, or Stainless Steel pipe material MUST be used if the first three (3) linear feet of the exhaust vent run passes through an enclosed space greater than 6" in length, such as a wall or ceiling.*

If CPVC is used to meet these requirements, the balance may be installed with approved PVC pipe.

If Polypropylene or Stainless Steel is used to meet these requirements, the balance of the vent run MUST be installed with the same material. Failure to comply with these requirements could result in property damage, severe personal injury, or death.

*This rule applies when the exhaust vent passes through the enclosed space into another interior space, i.e. through a floor or wall from the mechanical room into another room. This rule DOES NOT apply when the exhaust vent passes through the enclosed space immediately to the exterior of the building.

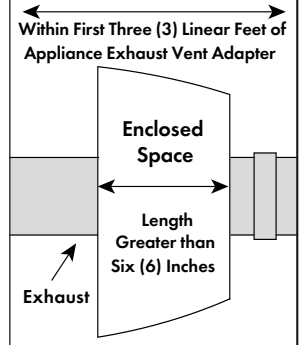

B. Approved Materials for Exhaust Vent and Intake Pipe

Item	Material	Standards for Installation In:	
		United States	Canada
Pipe and Fittings Approved for Intake ONLY	ABS*	ANSI/ASTM D2661	ANSI/ASTM D2661
Pipe Approved for Intake OR Exhaust Vent	PVC Schedule 40/80	UL-1738 or ANSI/ASTM D1785	UL-1738 or ULC-S636
	PVC-DWV Schedule 40/80	UL-1738 or ANSI/ASTM D2665	
	CPVC Schedule 40/80	UL-1738 or ANSI/ASTM F441	
	Polypropylene	UL-1738 or ULC-S636	
	Stainless Steel AL29-4C	Certified for Category IV and Direct Vent Appliance Venting	
Pipe Fittings	PVC Schedule 40	UL-1738, ANSI/ASTM D2466 or D2665	UL-1738 or ULC-S636
	PVC Schedule 80	UL-1738, ANSI/ASTM D2467 or D2665	
	CPVC Schedule 40	UL-1738 or ANSI/ASTM F438	
	CPVC Schedule 80	UL-1738 or ANSI/ASTM F439	
Pipe Cement	ABS*	ANSI/ASTM D2235	ANSI/ASTM D2235
	PVC	ANSI/ASTM D2564	IPEX System 636 Cements and Primers
	CPVC	ANSI/ASTM F493	
Pipe Primer	PVC / CPVC	ASTM F656	

Table 12 - Approved Materials for Exhaust Vent and Intake Pipe

! DANGER

The exhaust and intake components installed with this appliance must be used for near appliance piping BEFORE transitioning to the approved materials listed above. DO NOT REMOVE these installed components. Doing so WILL VOID appliance warranty.

In the US/Canada, PVC vent pipe and fittings SHALL NOT BE USED within the closet or alcove. Only approved CPVC, Polypropylene, or Stainless Steel vent pipe and fittings may be used.

PVC / CPVC pipe and fittings of the same diameter are considered interchangeable.

The use of cellular core PVC (ASTM F891), cellular core CPVC, or Radel® (polyphenolsulfone) in exhaust venting systems is prohibited.

Covering non-metallic vent pipe and fittings with thermal insulation is prohibited.

The boiler's vent and air intake connections are designed to accept 2" PVC/CPVC and Polypropylene directly. DO NOT insert PVC piping into the boiler's exhaust connection. When venting with PVC, insert the factory supplied 5.5" length of CPVC before transitioning to PVC.

When installing AL29-4C vent piping, install a PVC-to-stainless adapter at the boiler vent connection, and at the termination when using a PVC termination kit. DO NOT mix AL29-4C piping from different manufacturers unless using adapters specifically designed for the purpose by the manufacturer.

DO NOT mix components from different venting systems without proper adapters. The vent system could fail, causing leakage of flue products into the living space. Use only the approved pipe and fitting materials, and primer and cement specifically designed for the material used, as listed in the above table.

A double wall vent or insulated material may be used when using stainless steel vent material in a freezing climate.

*ABS may be used for air intake applications ONLY.

Contact the venting material manufacturer if there is any question about the applicability of the proposed venting material.

Failure to follow these directions will result in substantial property damage, severe personal injury, or death.

CAUTION

High heat sources (generating heat 100oF / 37oC or greater, such as boiler flue pipes, space heaters, etc.) may damage plastic components of the boiler as well as plastic vent pipe materials. Such damages ARE NOT covered by warranty. It is recommended to keep a minimum clearance of 8" from high heat sources. Observe heat source manufacturer instructions, as well as local, state, provincial, and national codes, laws, regulations, and ordinances when installing this boiler and related components near high heat sources.

NOTE: The use of double-wall vent or insulated material for the combustion air intake pipe is recommended in cold climates to prevent the condensation of airborne moisture in the incoming combustion air.

! DANGER

You must not use "B" vent in an exhaust application. "B" vent is for intake applications ONLY. Using "B" vent in an exhaust application will result in serious injury or death.

C. Additional Requirements for Installation in Canada

1. Installations must be made with a vent pipe system certified to ULC-S636.
2. The first three (3) feet of vent pipe from the boiler flue outlet must be readily accessible for visual inspection.
3. The components of the certified vent system must not be interchanged with other vent systems or unlisted pipe / fittings.

Part 5 - Venting

D. Exhaust Vent and Intake Pipe Location

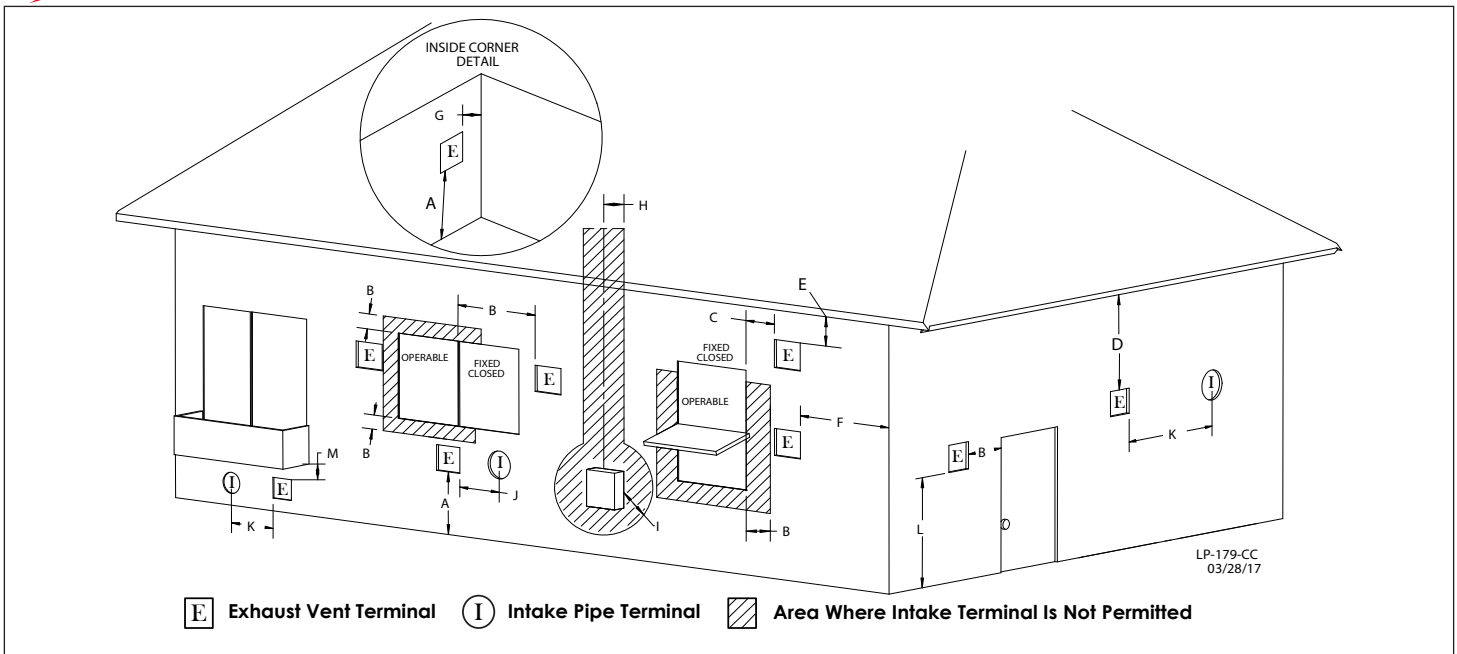

Figure 29 - Exit Terminals for Direct Vent Systems - ANSI Z223.1 / NFPA 54 for US and CAN/CSA B149.1 for Canada

DESCRIPTION		US	CANADA
A	Clearance above grade, veranda, porch, deck, or balcony	1 foot (30 cm)	
B	Clearance to window or door that may be opened	Direct Vent	1 foot
		Power Vent	4 ft below or to side of opening; 1 ft above opening
C	Clearance to permanently closed window	Not Applicable	
D	Vertical clearance to ventilated soffit located above the terminal within a horizontal distance 2 feet (61 cm) from the center line of the terminal	6 feet (1.83 m)	
E	Clearance to unventilated soffit	Not Applicable	
F	Clearance to outside corner	Not Applicable	
G	Clearance to inside corner	3 feet (91 cm)	
H	Clearance to each side of center line extended above meter / regulator assembly	3 feet (91 cm) within a height of 15 feet (4.6 m)	
I	Clearance to service regulator vent outlet	refer to ANSI Z223.1 / NFPA 54	refer to CSA B149.1
J	Clearance to nonmechanical air supply inlet to building or the combustion air inlet to any other appliance	Direct Vent	1 foot
		Power Vent	4 ft below or to side of opening; 1 ft above opening
K	Clearance to mechanical air supply inlet	3 feet above if within 10 feet horizontally	6 feet (1.83 m)
L	Clearance above paved sidewalk or paved driveway located on public property	Direct Vent	*
		Power Vent	7 feet (2.13 m)
M	Clearance under veranda, porch deck, or balcony	*	1 foot (30 cm)

Table 13 - Vent Termination Clearances - *NOTE: For clearances not specified in ANSI Z223.1 / NFPA 54 for US and CAN/CSA B149.1 for Canada, please use clearances in accordance with local installation codes and the requirements of the gas supplier.

! WARNING

The building owner is responsible for keeping the exhaust and intake terminations free of snow, ice, or other potential blockages, as well as scheduling routing maintenance. Failure to keep the vent piping terminations clear and properly maintain the heater could result in property damage, severe personal injury, or death.

! WARNING

Appliances that terminate through an outside wall of a building and discharge flue gases perpendicular to the adjacent wall shall be located not less than 10 ft (3.05 m) horizontally from an operable opening in an adjacent building. This requirement shall not apply to vent terminals that are 2 ft (61 cm) or more above or 25 ft (7.62 m) or more below operable openings.

E. Exhaust Vent and Intake Pipe Sizing

- The factory ready exhaust vent and intake air pipe diameter is 2". The vent diameter can be increased to 3" by installing a reducing coupling in a vertical length of pipe.
- The total length of the intake air pipe run must not exceed **one hundred (100) feet in 2" pipe, or one hundred fifty (150) feet in 3" pipe.**

NOTE: There is no minimum length for the intake air pipe run.

- The total length of the exhaust vent pipe run must not be less than six (6) feet.**
- The total length of the exhaust vent pipe run must not exceed one hundred (100) feet in 2" pipe, or one hundred fifty (150) feet in 3" pipe.**

Minimum - Maximum Vent Run Lengths		
Diameter	2"	3"
Intake Air Pipe Run	0 - 100 feet	0 - 150 feet
Exhaust Vent Run	6 - 100 feet	6 - 150 feet

Table 14 - Minimum - Maximum Vent Runs

- The equivalent length of elbows, tees, and other fittings are listed in the Friction Loss Table below.

Friction Loss Equivalent in Piping and Fittings	
Fittings or Piping	Equivalent Feet
	2" or 3"
90 Degree Elbow*	5'
45 Degree Elbow	3'
Coupling	0'
One Foot of Straight Pipe	1'
Concentric Kit	3'

Table 15 - *Friction loss for long radius elbow is 1 foot less.
NOTE: Consult Polypropylene venting instructions for friction loss and pressure drop equivalents.

Vent Sizing Example

If the exhaust vent run has two 90° elbows, 10 feet of straight pipe and a concentric kit we will calculate:

Exhaust Vent Equivalent Length = (2x5) + 10 + 3 = **23 feet** - Well below the maximum of 100 ft in 2" pipe, or 150 ft in 3" pipe.

If the intake air pipe run has one 90° elbow, two 45° elbows, and 14 feet of straight pipe:

Intake Air Pipe Equivalent Length = 5 + (2x3) + 14 = **25 feet** - Well below the maximum of 100 ft in 2" pipe, or 150 ft in 3" pipe.

NOTE: The intake air pipe and exhaust vent do not have to be of equal length. There is no balancing requirement between intake and exhaust.

! WARNING

Failure to install the boiler within the minimum and maximum vent length requirements could result in improper product operation and property damage, serious personal injury, or death.

F. Tightening Boiler Collar to Exhaust Vent and Intake Pipe

This boiler uses 2" or 3" diameter pipe for exhaust vent and intake pipe. In order to use 3" pipe, it is required to increase pipe size in a vertical length of pipe with a 3" x 2" reducing coupling (not included).

Follow the steps to install exhaust vent pipe into the boiler vent collar. See Figure 30 for additional details.

NOTE: Clean and dry the boiler connection.

DO NOT use primer or cement on the boiler connection.

When preparing pipe for installation:

- Ensure cuts are square.
- Bevel cut edges by 1/16" - 1/8". Deburr the pipe.
- Lubricate the gasket.

- Push the length of pipe into the connection until it touches the bottom of the fitting.
- Tighten the clamps using a screwdriver.
- Ensure the pipe is secure before continuing installation.
- For 3" installations, install the reducing coupling in a vertical section of pipe.

! WARNING

When venting with PVC, first install the included 5.5" length of 2" CPVC into the boiler's exhaust connection, then adapt to PVC using approved CPVC to PVC transition cement. Installing PVC pipe into the boiler's exhaust connection is strictly prohibited - the strain of the gear clamp combined with heat can deform PVC over time and result in flue gas leakage causing property damage, severe personal injury, or death.

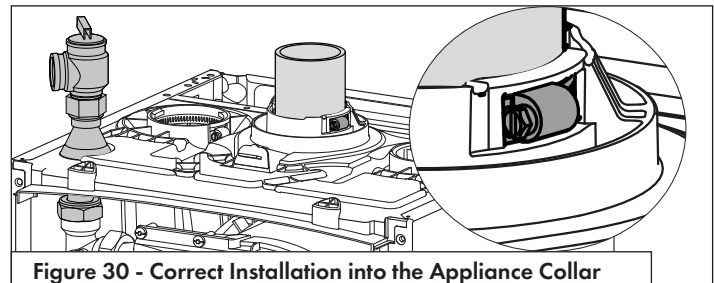

Figure 30 - Correct Installation into the Appliance Collar

NOTE: INCREASING VENT SIZE: TRANSITIONING FROM 2" TO 3" VENT PIPE MUST ALWAYS TAKE PLACE IN A VERTICAL POSITION TO PREVENT CONDENSATE BLOCKAGE. See Figure 31.

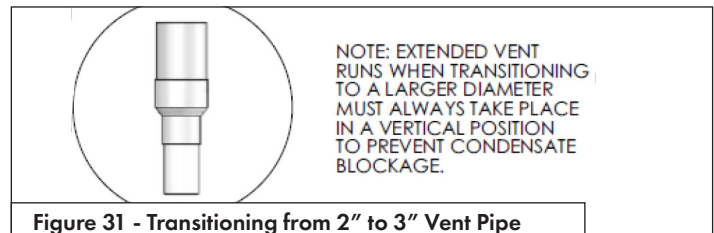

Figure 31 - Transitioning from 2" to 3" Vent Pipe

Follow the steps below to install air intake pipe into the boiler air intake connection. See Figure 32 for additional details.

NOTE: Clean and dry the boiler connection.

DO NOT use primer or cement on the boiler connection.

Select an air intake connection (left or right of the exhaust vent collar). See Figure 32.

- Using a utility knife, cut out the plastic covering the air intake connection from the side chosen. **NOTE: DO NOT CUT OUT BOTH SIDES!** See Figure 32.

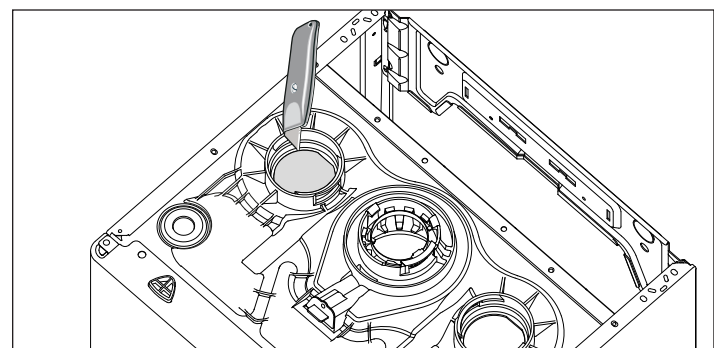

Figure 32 - Cut Out Plastic Covering the Air Intake Connection

Part 5 - Venting

2. If using the right side connection, remove the gear clamp from the left side connection and install it on the right side. See Figure 33.

! WARNING

You must cut out the plastic on the air intake connection being used before installing the air intake pipe. Failure to do so will result in improper boiler operation, property damage, severe personal injury, or death.

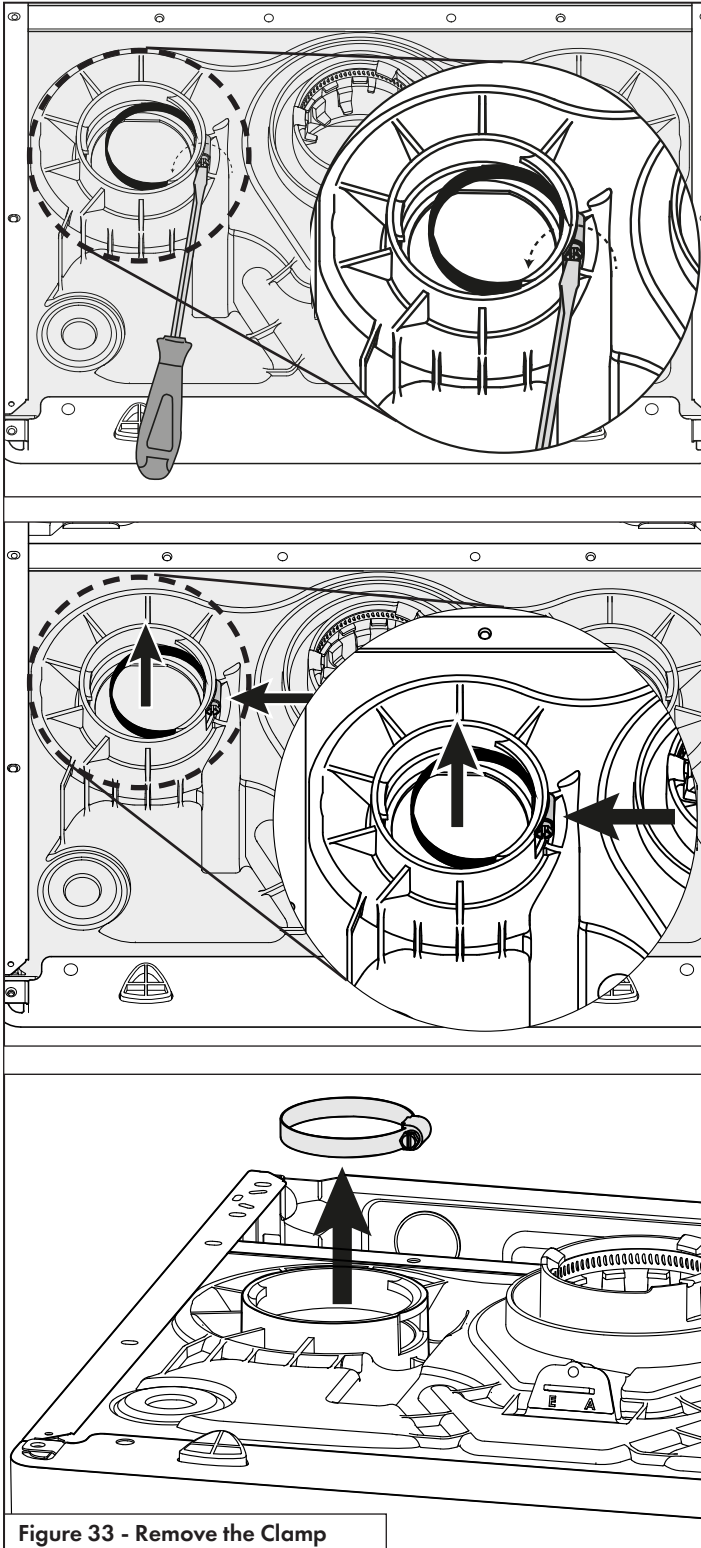

3. Insert the air intake pipe until it touches the bottom of the fitting.
4. Tighten the gear clamp using a screwdriver. See Figure 33.

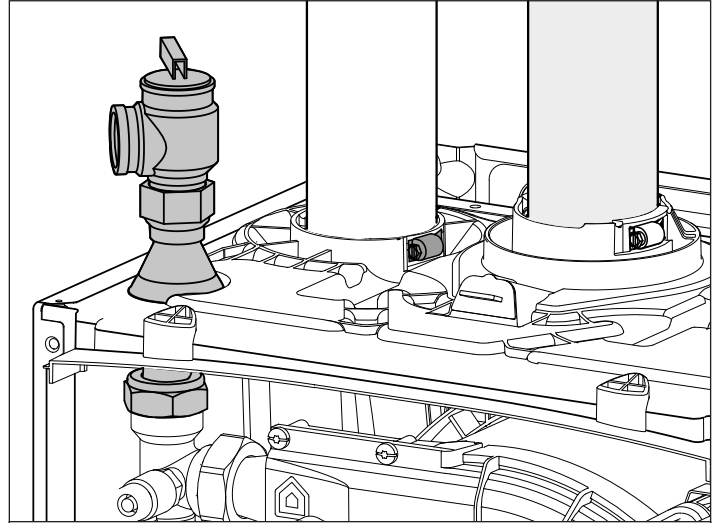

G. Exhaust Vent and Intake Pipe Installation

WARNING

All joints of positive pressure vent systems must be sealed completely to prevent leakage of flue products into the living space. Failure to do so could result in property damage, serious injury, or death.

1. Use only solid PVC, CPVC, or stainless steel pipe or a Polypropylene vent system approved for use with Category IV appliances.
ABS pipe material may be used on air inlet piping **only**.
2. Remove all burrs and debris from joints and fittings.
3. When using PVC or CPVC pipe, all joints must be properly cleaned, primed, and cemented. Use only cement and primer approved for use with the pipe material. Cement must conform to ASTM D2564 for PVC and ASTM F493 for CPVC pipe. **NOTE: DO NOT CEMENT POLYPROPYLENE PIPE.**
4. Ensure the vent is located where it will not be exposed to prevailing winds.
5. In all roof venting applications, exhaust discharge must point away from the pitch of the roof.
6. If the exhaust vent is to be terminated in a walled off area (such as a roof with a parapet wall), ensure the exhaust vent terminates a minimum of 10' from nearest wall and extends level with or above the top of the wall. This will ensure flue gas does not get trapped and possibly recirculated into the intake air pipe, which could contaminate the combustion air.
7. To prevent water leakage, install adequate roof flashing where the pipe enters the roof.
8. If it can be avoided do not locate vent directly over public walkways, driveways, or parking lots in climates where freezing conditions are possible. Condensate could drip and freeze, resulting in a slip hazard or damage to vehicles or machinery.
9. Due to potential moisture build-up, sidewall venting may not be the preferred venting option. To save time and cost, carefully consider venting installation and location.
10. Horizontal lengths of exhaust vent must slope back towards the boiler not less than 1/4" per foot to allow condensate to drain from the vent pipe.
11. Do not terminate vent where vapors can accumulate and harm people or pets.
12. When it can be avoided, do not terminate vent where vapors can damage shrubs or plants. Such damages are not covered by product warranty.
13. Moisture in the exhaust gas will condense as it leaves the vent terminal. In cold weather this condensate can freeze on the exterior wall, under the eaves, and on surrounding objects, including shrubs. Some discoloration to the exterior of the building is to be expected. However, improper location or installation can result in severe damage to the structure or exterior finish of the building, and increase the opportunity for vent blockages and nuisance shutdowns.
14. In vacant chimney applications, install and seal a rain cap over existing chimney openings.
15. All piping must be fully supported. Use pipe hangers at a minimum of 4 foot intervals to prevent sagging of the pipe where condensate may form.
16. Do not use the boiler to support any piping.
17. Ensure the outdoor exhaust vent and intake pipe terminations are screened to prevent blockage caused by debris or birds. Vent screens are included with this boiler.
18. Maximum Snow Level Determination: These installation instructions reference snow levels in establishing a minimum

height for the installation of exhaust vent or air intake terminations. Snow levels shall be determined as follows:

- a. The installation location may, by ordinance, designate how snow levels are calculated in that location; or
- b. In the absence of specific ordinances, snow levels shall be calculated from the average monthly maximum depth of snow accumulation as indicated by the National Weather Service's 10 year statistics for the installation location/geographical area.

In addition:

- Total length of vent piping shall not exceed the limits specified in this manual.
- The vent piping for this direct vented appliance is approved for zero clearance to combustible construction.
- The flue products coming from the exhaust vent will create a large plume when the heater is in operation. Avoid venting in areas that will affect neighboring buildings or be considered objectionable.
- DO NOT locate exhaust vent or intake pipe in a parking area where machinery may damage the pipe.
- DO NOT vent near soffit vents, crawl space vents, or other areas where condensate or vapor could create a nuisance or hazard or cause property damage.
- DO NOT vent where condensate vapor could cause damage or could be detrimental to the operation of regulators, relief valve, or other equipment.

In the Commonwealth of Massachusetts and as Required by State and Local Codes:

- The vented gas fueled appliance shall not be installed so its combustion, ventilation, or dilution air is obtained from a bedroom or bathroom.
- Signage: Whenever any through-the-wall (horizontal or sidewall) vent is installed less than seven feet above the finished grade, a metal or plastic identification plate shall be permanently mounted to the exterior of the building at a minimum height of eight feet above grade directly in line with the exhaust vent terminal. The sign shall read, in print no less than 0.5 inches in size, "GAS VENT DIRECTLY BELOW. KEEP CLEAR OF ALL OBSTRUCTIONS".
- Marking of Exhaust Vent and Intake Pipe: Piping used for ventilation, make-up, or combustion air intake shall be labeled as follows:
 - a. Throughout the entire developed length:
 - i. Labels must be placed every ten feet for exposed/visible piping; or
 - ii. Labels must be placed every three feet for concealed piping.
 - b. At all changes of direction;
 - c. On each side of a penetration through a partition, wall or ceiling; and
 - d. The labels shall be black lettering that:
 - i. Indicates that the piping is used for ventilation, make-up, or combustion air intake, and
 - ii. The letters shall be sized equal to a minimum of the pipe diameter. However, for piping with a diameter exceeding two inches, said lettering does not need to be larger than two inches.

The following table lists optional exhaust/intake terminations available from NTI:

Description	Stock Code
3" PVC Concentric Termination Kit	84634
3" PVC Low Profile Termination Kit	84357
2" PVC Low Profile Termination Kit	85062

Table 16 - Optional Vent Kits

Part 5 - Venting

Description	Vent Size	Supplier Part Number	Figure	Vent Material Compatibility	Vent Option Availability		
					Roof	Wall	
IPEX Low Profile (Wall) ⁷	2"	196984 (NTI p/n 85062)	36, 40	PVC/CPVC	No	Yes	
	3"	196985 (NTI p/n 84357)	36, 40				
IPEX Concentric (Wall/Roof) ^{4, 5, 6, 7}	2"	196125	37, 41, 48, 52		Yes	Yes	
	3"	196116 (NTI p/n 84634)	37, 41, 48, 52				
		196117	37, 41, 48, 52				
DuraVent Polypro® Concentric (Wall)	2 - 3"	2PPS-HK, 3PPS-HK	38, 42		Polypro® Polypropylene	No	Yes
DuraVent Polypro® Concentric (Roof)	2 - 3"	2PPS-VK, 3PPS-VK	49, 53			Yes	No
InnoFlue® Flush Mount (Wall)	2 - 3"	ISLPT0202, ISLPT0303	36, 40		InnoFlue® Polypropylene	No	Yes
InnoFlue® Concentric (Wall)	2 - 3"	ICRT2439, ICTC0224	38, 42	No		Yes	
InnoFlue® Concentric (Roof)	2 - 3"	ICRT3539, ICTC0335	49, 53	Yes		No	
Z-DENS® Concentric (Wall)	2 - 3"	2ZDHK2, 2ZDHK3	Not Shown	Z-DENS® Polypropylene	No	Yes	
Z-DENS® Concentric (Roof)	2 - 3"	2ZDVK2, DZDVK3	Not Shown		Yes	No	

NOTES:

- Instructions included with termination kits contain detailed assembly and installation instructions.
- Clearance requirements in this manual supersede those of the instructions included with the vent terminal.
- Piping **MUST** be secured to the vent terminal during installation.
- IPEX Concentric Terminal **MUST** be cemented together and to the vent pipes during installation.
- Vent Screens provided with boiler may be used with the IPEX Concentric Vent Kits; otherwise use IPEX vent screens (2 in. vent screen p/n 196050; 3 in. vent screen p/n 196051 - each sold separately).
- IPEX Low Profile and Concentric kits (excluding p/n 197117) are constructed out of ULC-S636 approved PVC. Check with your local authority for the acceptance of PVC as a venting material prior to use.
- IPEX Concentric kits can be shortened to fit the requirements of the installation. See instructions included with the kit for more details.

Table 17 - Optional Vent Termination Kits

H. Applications

1. Direct Vent Installation of Exhaust and Intake

If installing a direct vent option, combustion air must be drawn from the outdoors directly into the boiler intake, and exhaust must terminate outside. There are three basic direct vent options detailed in this manual:

- Side Wall Venting,
- Roof Venting, and
- Unbalanced Venting.

Be sure to locate the boiler such that the exhaust vent and intake pipe can be routed through the building and properly terminated. Different vent terminals can be used to simplify and eliminate multiple penetrations in the building structure (see Optional Equipment in Venting Section). The exhaust vent and intake pipe lengths, routing and termination methods must all comply with the methods and limits given in the Venting section of this manual.

When installing a combustion air intake from outdoors, care must be taken to utilize uncontaminated combustion air.

NOTE: To prevent combustion air contamination, see Table 7.

! WARNING

All vent pipes must be glued, properly supported, and the exhaust pitched a minimum of 1/4" per foot back to the boiler to allow drainage of condensate. When placing support brackets on vent piping, the first bracket must be within 1 foot of the boiler and the balance of 4 foot intervals on the vent pipe. Venting must be readily accessible for visual inspection from the first three feet from the boiler.

Take extra precaution to adequately support the weight of vent pipes terminating through the roof. Failure to properly support roof terminated piping could result in property damage, serious injury, or death.

Sidewall Venting Options - Direct Vent Installation

Two Pipe Termination

! WARNING

Exhaust must terminate a minimum of 18" above the air intake termination. See Figure 39 for more details.

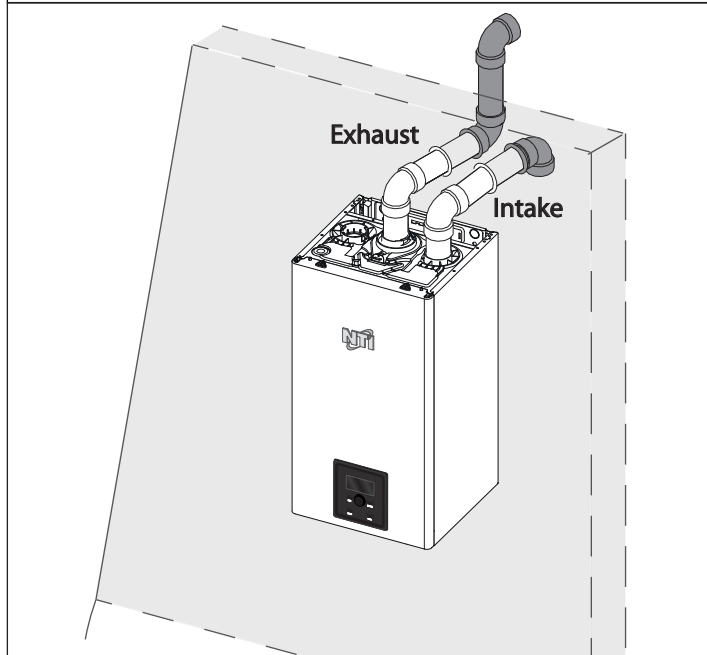

Figure 35 - Two Pipe Sidewall Venting

Low Profile Termination

! WARNING

Exhaust must terminate a minimum of 18" above the air intake termination. See Figure 40 for more details.

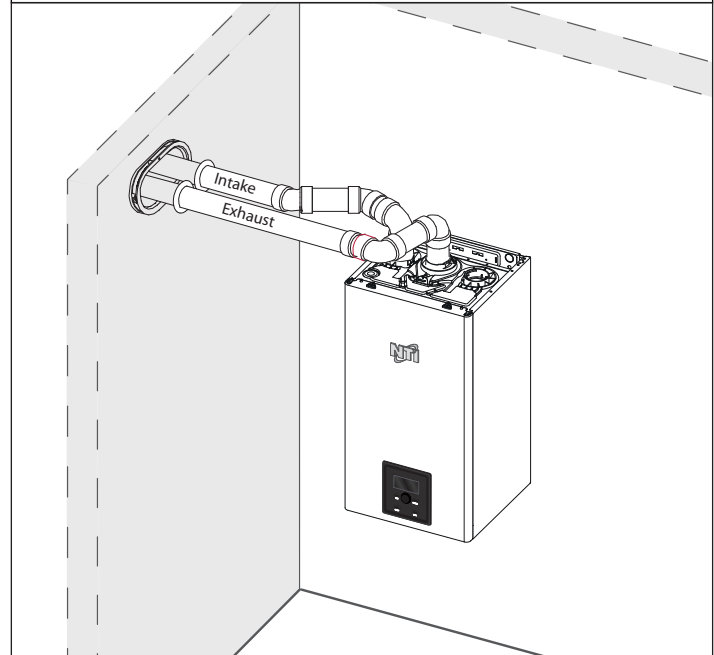

Figure 36 - Low Profile Sidewall Termination (with Optional IPEX Kit)

Concentric Termination

! WARNING

3" IPEX Low Profile Termination illustrated. See Figure 41 for more details.

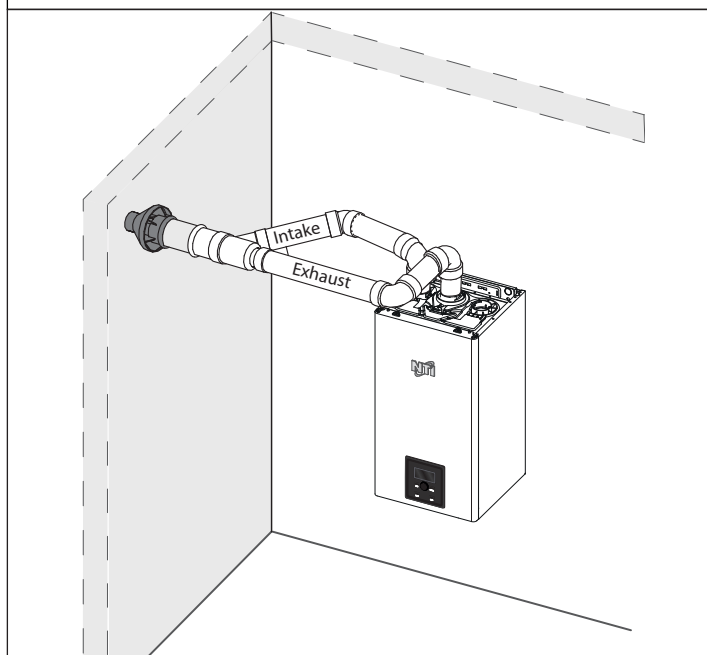

Figure 37 - Sidewall Concentric Termination (with Optional IPEX kit)

! WARNING

3" DuraVent / InnoFlue Concentric Termination illustrated. See Figure 42 for more details.

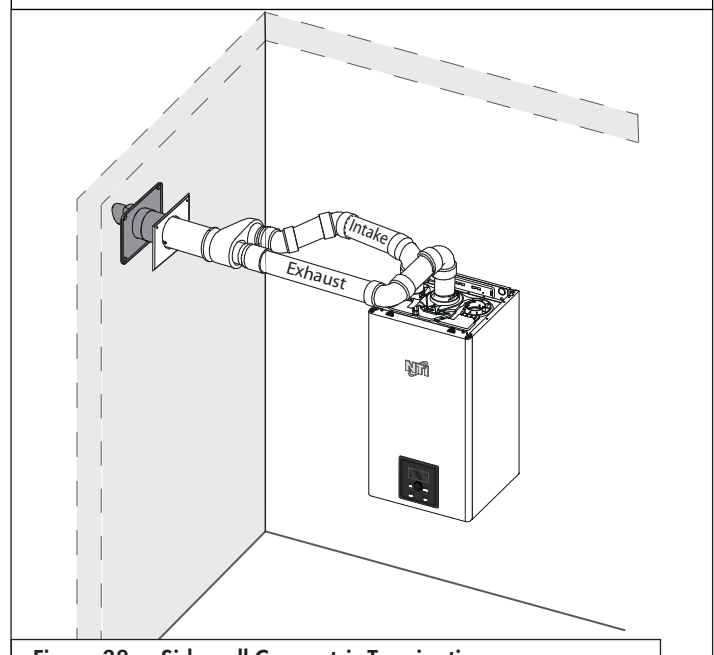

Figure 38 - Sidewall Concentric Termination (with Optional DuraVent / InnoFlue Kit)

NOTE: These drawings are meant to demonstrate system venting only. The installer is responsible for all equipment and detailing required by local codes.

Part 5 - Venting

Sidewall Venting Options - Direct Vent Installation

Two Pipe Termination

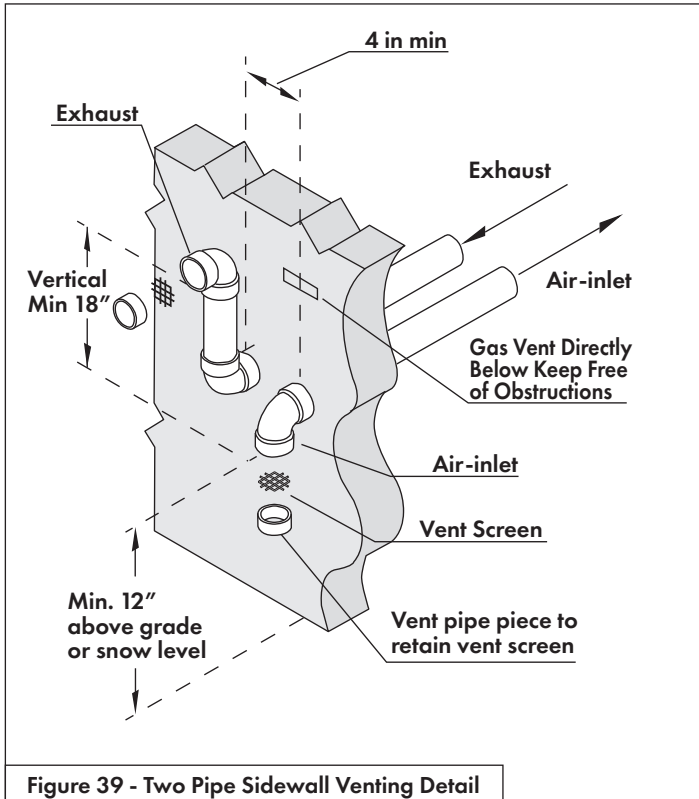

Low Profile Termination

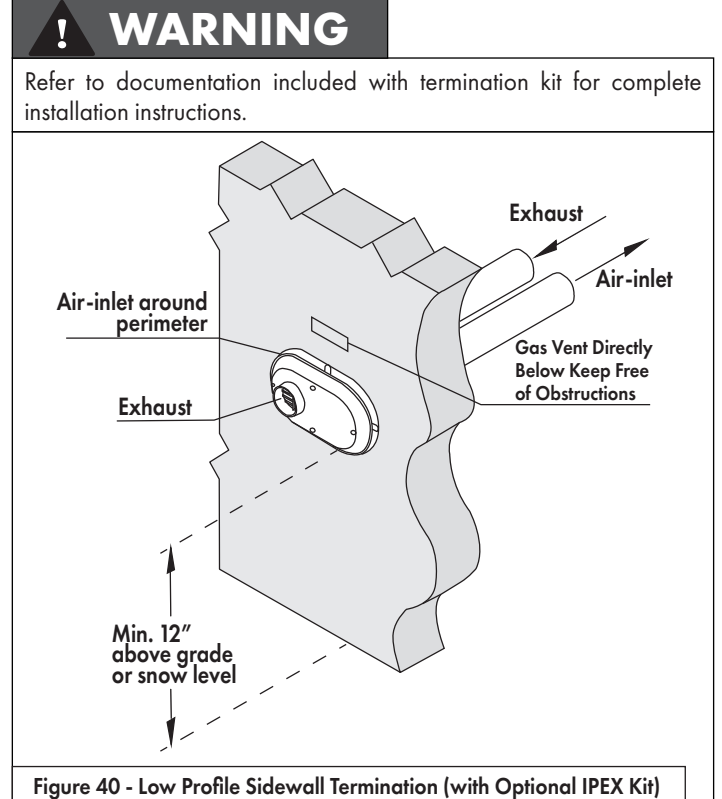

Concentric Termination

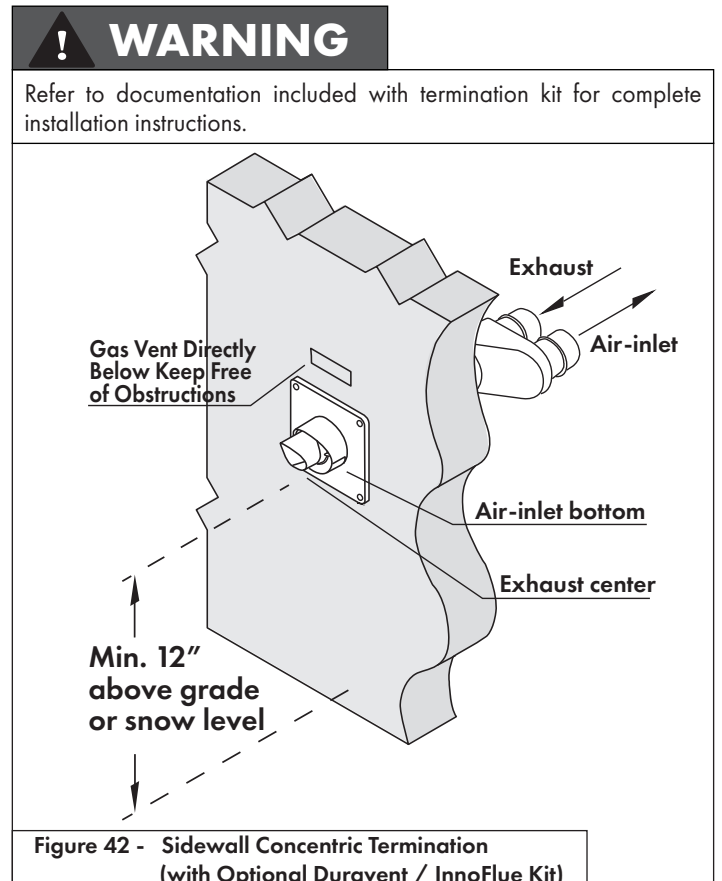
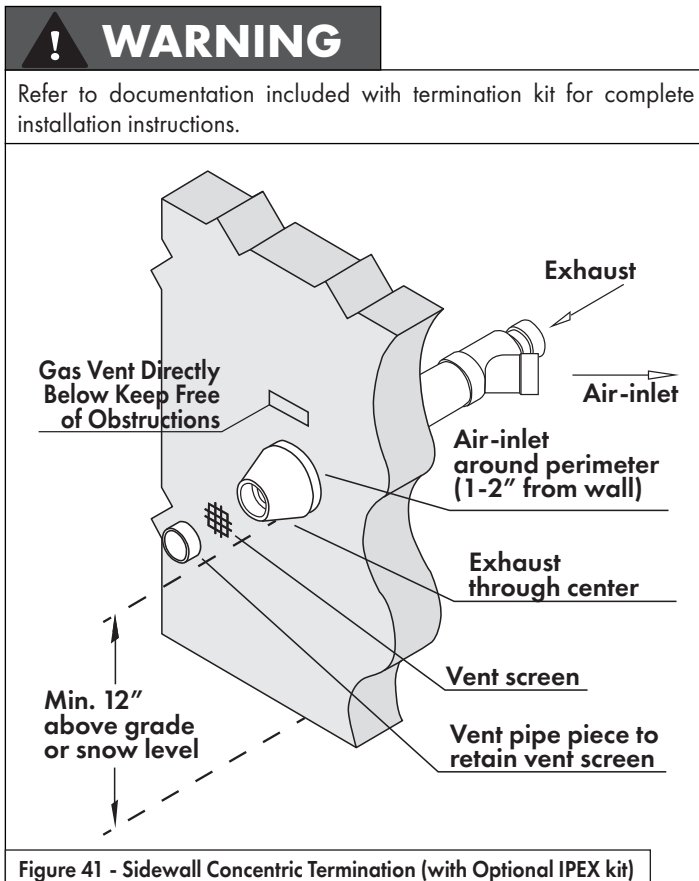

NOTE: These drawings are meant to demonstrate system venting only. The installer is responsible for all equipment and detailing required by local codes.

Snorkel Venting (Two Pipe Sidewall Venting Terminations Beneath an Overhang)

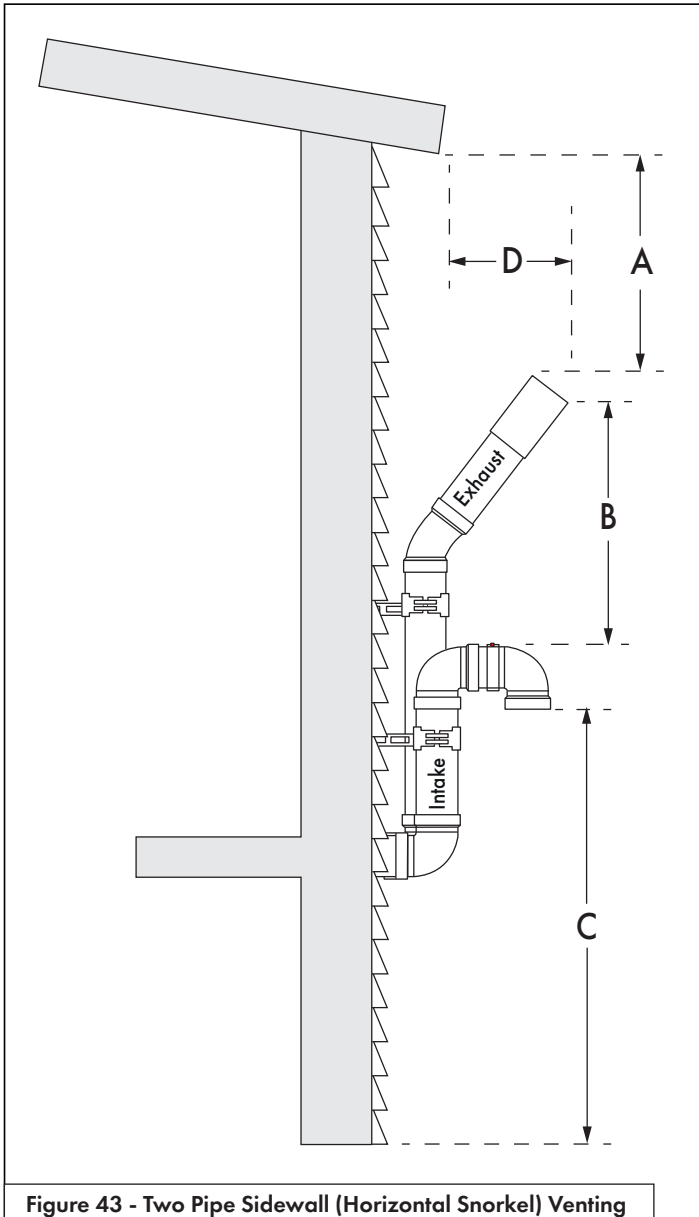

Figure 43 - Two Pipe Sidewall (Horizontal Snorkel) Venting

NOTES:

- A. For every 1" of overhang, the exhaust vent must be located 1" vertical below the overhang (12" minimum). Overhang means top of building structure (roof) and not two adjacent walls (corner of building).
- B. Maintain minimum separation between exhaust vent and air intake sidewall terminations, as required by local codes.
- C. Maintain 12" minimum clearance above highest anticipated snow level or grade (whichever is greater).
- D. The exhaust vent must extend a minimum of 12" to a maximum of 24" beyond the building.

NOTE: These drawings are meant to demonstrate system venting only. The installer is responsible for all equipment and detailing required by local codes.

Venting Below Grade

For installations that exit the wall below grade:

1. Excavate the site to a point where the pipes are to exit as shown in Figure 44.
2. Ensure the wall is fully sealed where the pipes penetrate.
3. The exhaust vent / air intake piping **MUST** be secured to the side of the building above grade, as shown, to provide rigidity.
4. Ensure that the exhaust vent / air intake clearances are maintained.

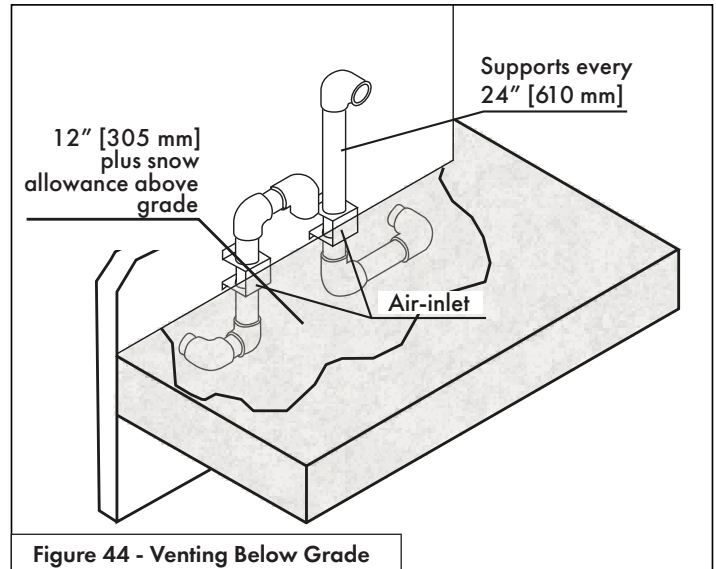

Figure 44 - Venting Below Grade

Outdoor Venting

Vent piping outside the building is permitted under the following conditions:

1. The maximum length outside the building is 20 feet (6.1 m). Note that outdoor length must be included in the overall vent length calculation.
2. All normal termination clearances are maintained.
3. The pipe is supported every 24" (610 mm).
4. The exhaust and air intake are sloped back to the boiler 1/2" elevation for every linear foot (13 mm for every linear 305 mm).

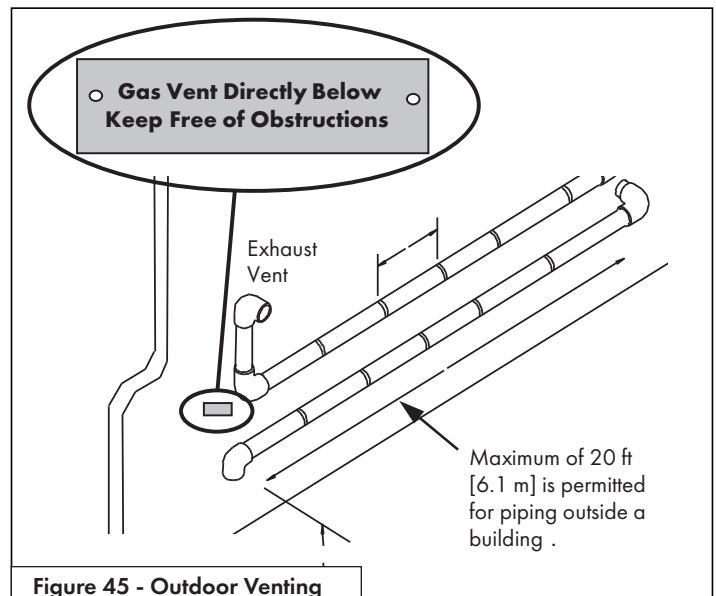

Figure 45 - Outdoor Venting

Part 5 - Venting

Roof Venting Options - Direct Vent Installation

Two Pipe Termination

! WARNING

Exhaust must terminate a minimum of 18" above the air intake termination. See Figure 50 for more details.

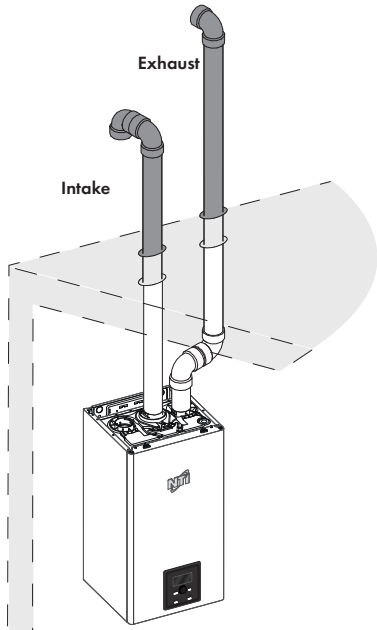

Figure 46 - Two Pipe Roof Venting

Unbalanced Termination (Roof Exhaust / Sidewall Intake)

! WARNING

Exhaust must terminate a minimum of 12" above snow level. See Figure 51 for more details.

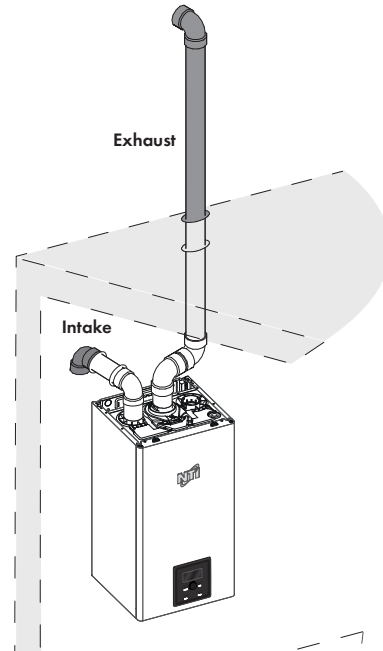

Figure 47 - Unbalanced Venting - Roof Exhaust and Sidewall Intake

Concentric Termination

! WARNING

3" IPEX Concentric Termination illustrated. See Figure 52 for more details.

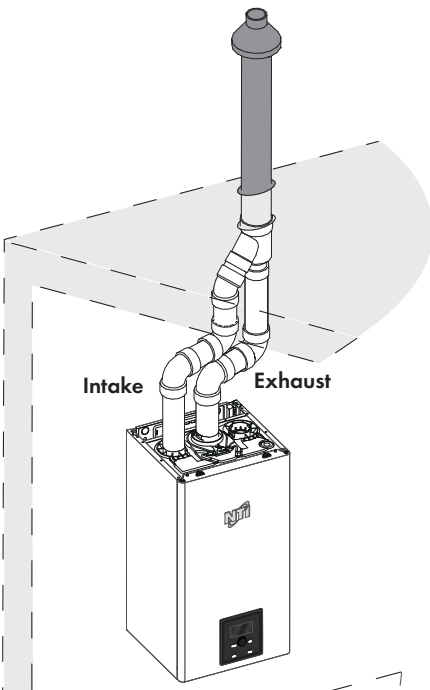

Figure 48 - Roof Concentric Termination (with Optional IPEX kit)

! WARNING

3" Polypro / InnoFlue Concentric Termination illustrated. See Figure 53 for more details.

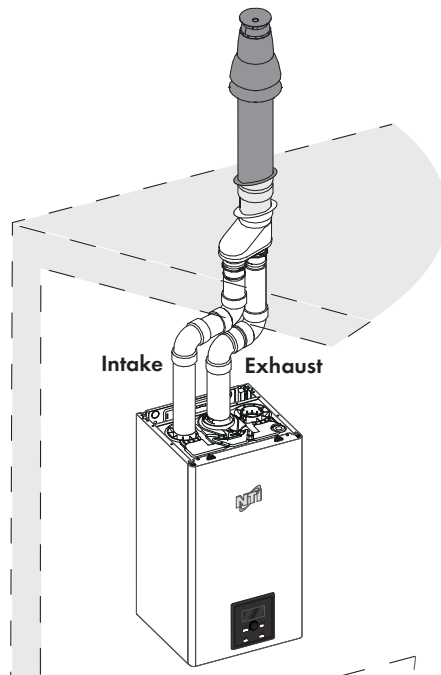

Figure 49 - Roof Concentric Termination (with Optional Duravent / InnoFlue Kit)

NOTE: These drawings are meant to demonstrate system venting only. The installer is responsible for all equipment and detailing required by local codes.

Roof Venting Options - Direct Vent Installation

Two Pipe Termination

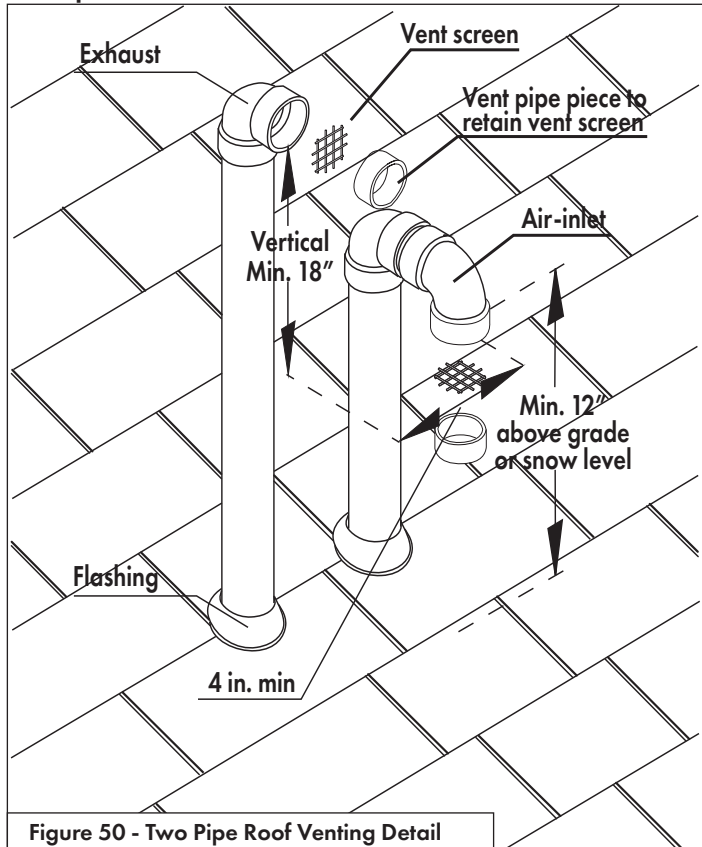

Figure 50 - Two Pipe Roof Venting Detail

Unbalanced Venting - Roof Exhaust Termination

! WARNING

Figure illustrates two options for exhaust termination only. Neither vent pipe illustrated is intended for combustion air intake.

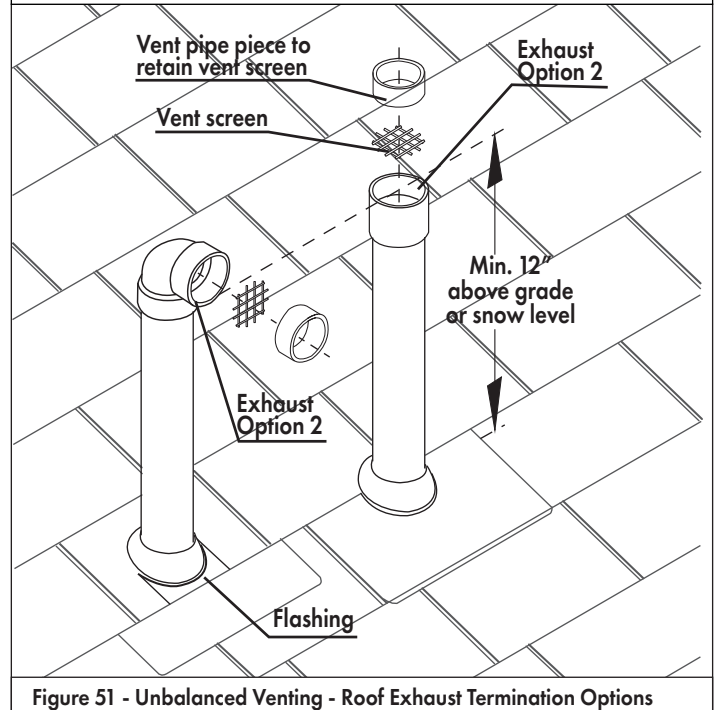

Figure 51 - Unbalanced Venting - Roof Exhaust Termination Options

Concentric Termination

! WARNING

Refer to documentation included with termination kit for complete installation instructions.

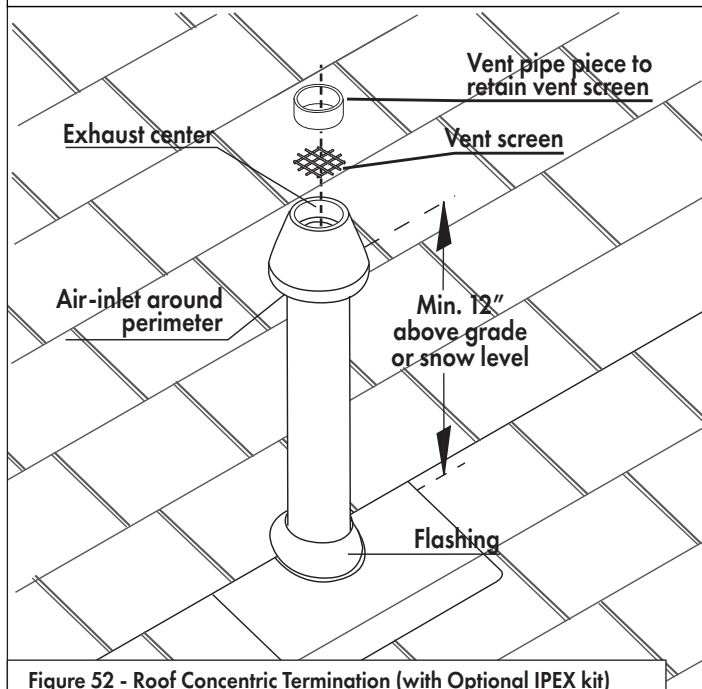

Figure 52 - Roof Concentric Termination (with Optional IPEX kit)

! WARNING

Refer to documentation included with termination kit for complete installation instructions.

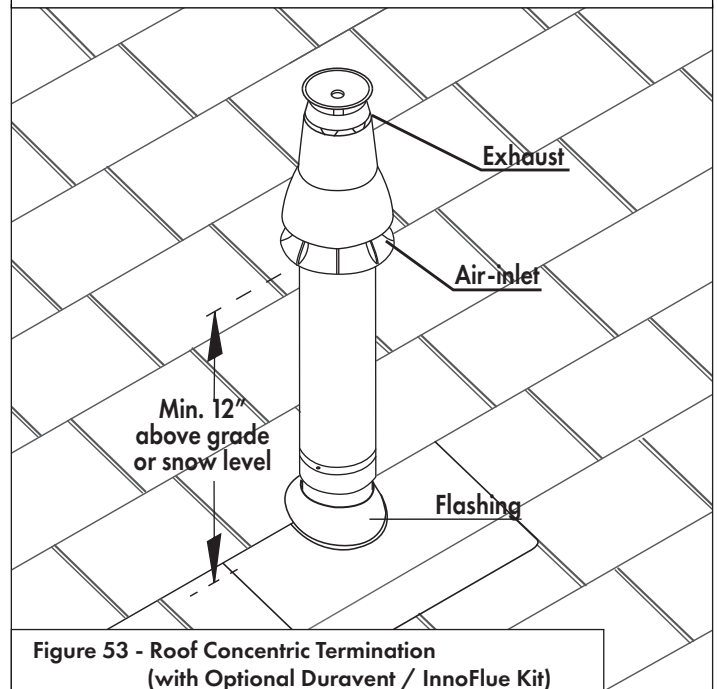

Figure 53 - Roof Concentric Termination (with Optional DuraVent / InnoFlue Kit)

NOTE: These drawings are meant to demonstrate system venting only. The installer is responsible for all equipment and detailing required by local codes.

Part 5 - Venting

2. Venting Through an Existing System

This boiler may be vented through an existing unused vent system. The inner diameter of the existing vent system is utilized for the combustion air source. Two methods have been approved for such venting: Concentric Venting Through an Existing System and Venting as a Chase.

Vent / Air Inlet Size	Minimum Existing Vent / Chase Size
2"	4"
3"	5"

Table 18 - Minimum Existing Vent / Chase Sizing

! DANGER

Do not install the boiler into a common existing vent with any other appliance. This will cause flue gas spillage or boiler malfunction, resulting in substantial property damage, serious personal injury, or death.

The upper and lower vent terminations as well as all joints in the venting system must be properly sealed to ensure that all combustion air is drawn properly and exhaust does not leak from the system. Failure to properly seal the venting system will result in property damage, serious personal injury, or death.

CAUTION

Contractors must check state and local codes before installing through an existing vent opening. State and local codes always take precedence over manufacturer's instructions. Failure to check state and local codes before installing through an existing opening could result in property damage and add significantly to installation costs.

If an existing venting system is converted for use with this boiler, the installer must ensure that the existing venting system is clean and free from particulate contamination that could damage the boiler. Failure to do so could result in property damage and boiler failure. Such failure IS NOT covered under warranty.

Concentric Venting Through an Existing System

NOTE: The following instructions refer only to venting through an existing vent system, and not to venting with NTI's optional concentric vent kits. Refer to Concentric Vent Kit installation manual (LP-166) for further information on venting with the optional concentric vent kits. Concentric venting through an existing system must run vertically through the roof. See Table 18 for proper minimum vent sizing. Use only the approved venting materials specified in Table 12 for piping the system. All instructions listed in this Venting section apply. See Figures 54-1 and 54-2 for venting demonstrations.

Chase Venting Through an Existing System

When venting as a chase, follow all instructions included in this Venting section, including those in the previous Concentric Venting Through an Existing System section. See Figure 54-3 for chase venting demonstration.

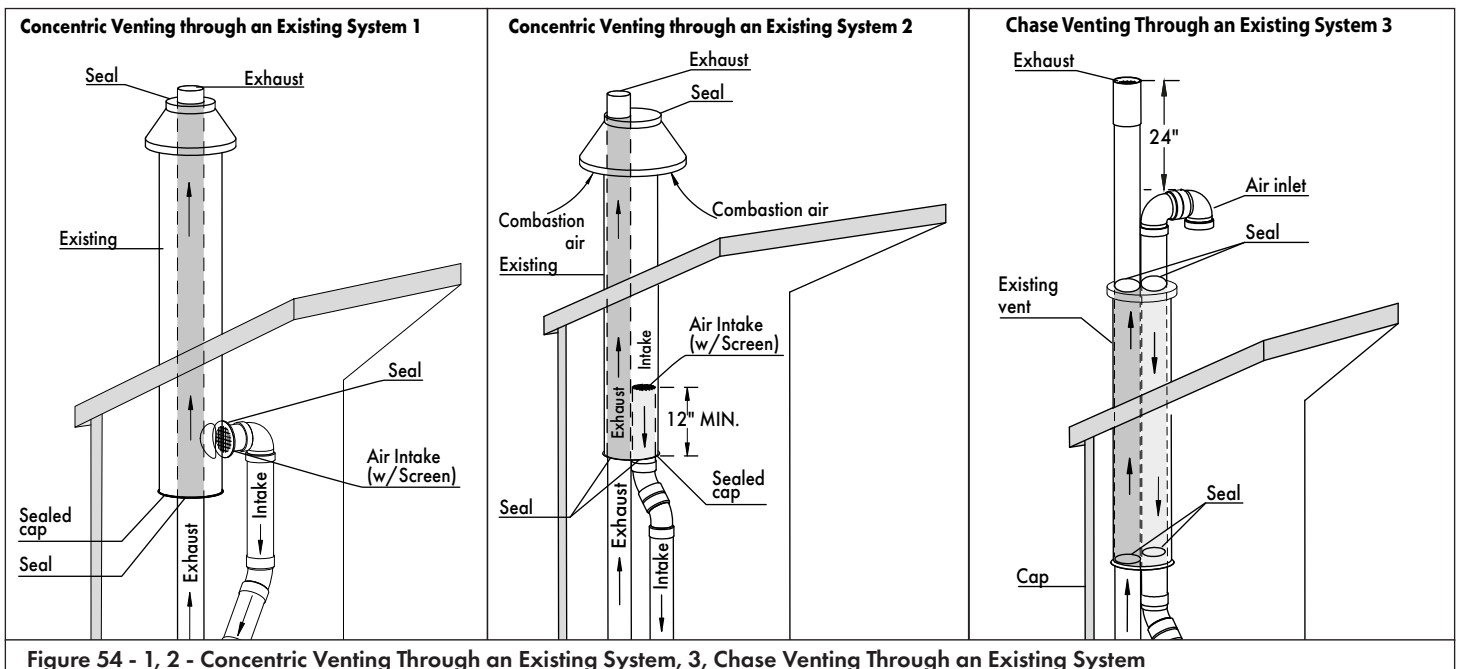

NOTE: These drawings are meant to demonstrate system venting only. The installer is responsible for all equipment and detailing required by local codes.

3. Power Venting, Indoor Combustion Air in Confined or Unconfined Space

This boiler requires fresh, uncontaminated air for safe operation and must be installed in a mechanical room where there is adequate combustion and ventilating air. **NOTE: To prevent combustion air contamination, see Table 7.**

When the installation uses Indoor Combustion Air, provisions for combustion and ventilation air, in accordance with section "Air for Combustion and Ventilation," of the National Fuel Gas Code, ANSI Z223.1/NFPA 54 (USA), or Clause 8.2, 8.3 or 8.4 of the Natural Gas and Propane Installation Code, CAN/CSA B149.1 (Canada), or applicable provisions of the local building codes, must be adhered to.

Combustion air from the indoor space can be used if the space has adequate area or when air is provided through a duct or louver to supply sufficient combustion air based on the boiler input. **Never obstruct the supply of combustion air to the boiler.** If the boiler is installed in areas where indoor air is contaminated (see Figure 55) it is imperative that the boiler be installed as direct vent so that all combustion air is taken directly from the outdoors into the boiler intake connection.

Unconfined space is space with volume greater than 50 cubic feet per 1,000 Btu/hour (4.8 cubic meters per kW) of the total input rating of all fuel-burning appliances installed in that space. Rooms connected directly to this space, through openings not furnished with doors, are considered part of the space.

Confined space is space with volume less than 50 cubic feet per 1,000 Btu/hour (4.8 cubic meters per kW) of the total input rating of all fuel-burning appliances installed in that space. Rooms connected directly to this space, through openings not furnished with doors, are considered part of the space.

When drawing combustion air from inside a conventionally constructed building to a confined space, such space should be provided with two permanent openings: one located 6" (15 cm) below the space ceiling, the other 6" (15cm) above the space floor. Each opening should have a free area of one square inch per 1,000 Btu/hr (22cm²/kW) of the total input of all appliances in the space, but not less than 100 square inches (645cm²).

If the confined space is within a building of tight construction, air for combustion must be obtained from the outdoors as outlined in the Venting section of this manual. See Figure 56.

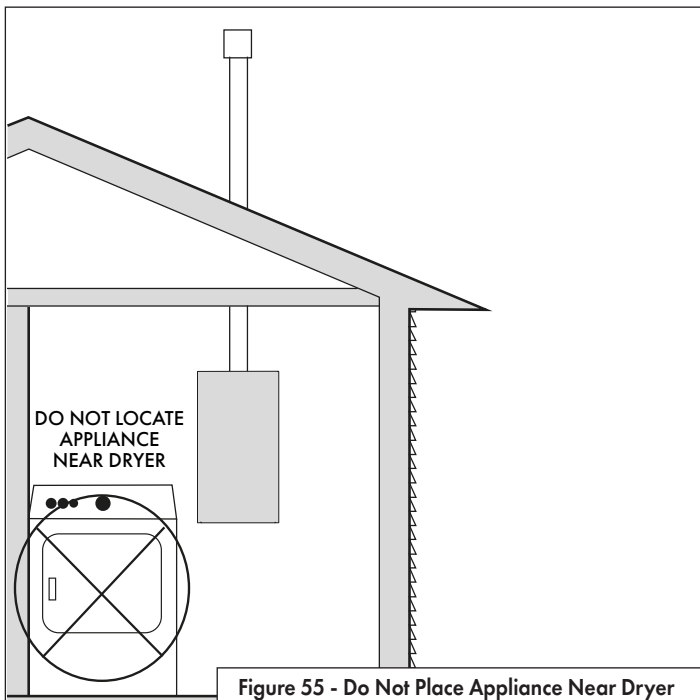

Figure 55 - Do Not Place Appliance Near Dryer

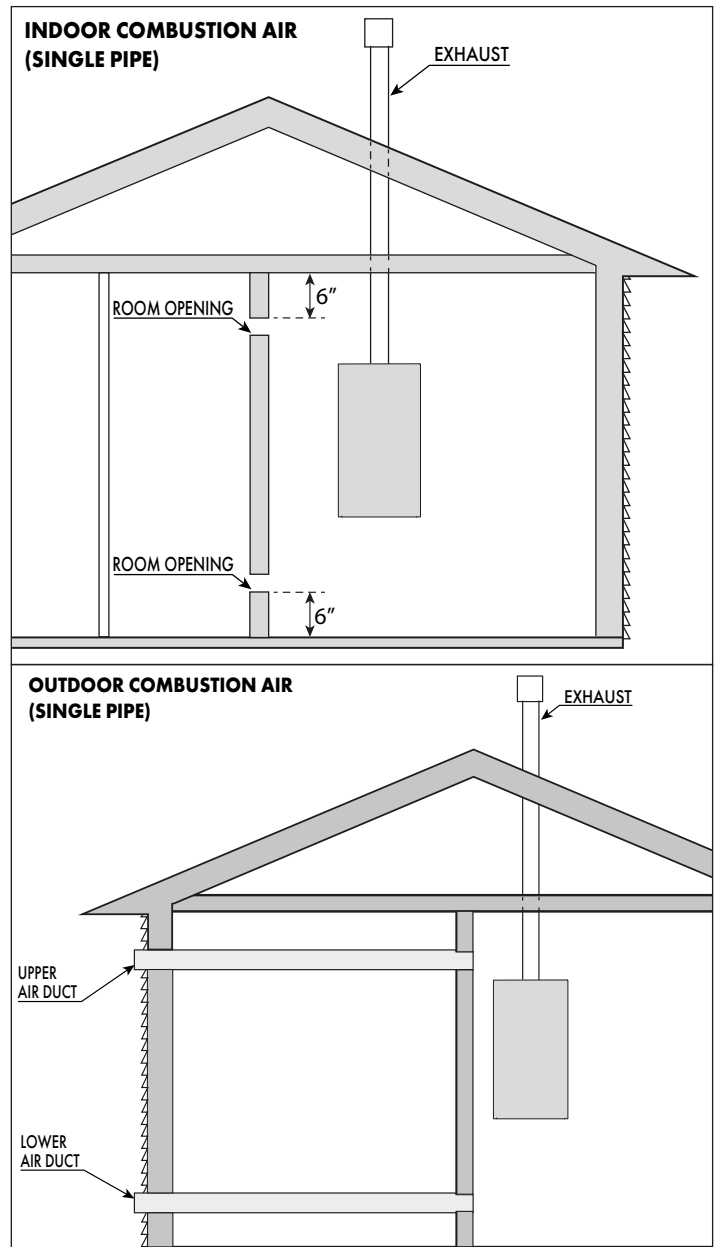
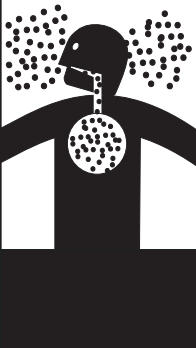

Figure 56 - Indoor and Outdoor Combustion Air - Single Pipe

⚠ WARNING

Breathing Hazard - Carbon Monoxide Gas



- Do not operate heater if flood damaged.
- Install vent system in accordance with local codes and manufacturers installation instructions.
- Do not obstruct heater air intake or exhaust. Support all vent piping per manufacturers installation instructions.
- Do not place chemical vapor emitting products near unit.
- According to NFPA 720, carbon monoxide detectors should be installed outside each sleeping area.
- Never operate the heater unless it is vented to the outdoors.
- Analyze the entire vent system to make sure that condensate will not become trapped in a section of vent pipe and therefore reduce the open cross sectional area of the vent.

Breathing carbon monoxide can cause brain damage or death.
Always read and understand instruction manual.

Part 6 - Installing the Condensate Drain

CAUTION

This condensing high efficiency boiler has a condensate removal system. Condensate is water vapor derived from combustion products, similar to that produced by an automobile when it is initially started. It is very important that the condensate line is sloped down away from the boiler and to a suitable drain.

The condensate line must remain unobstructed. If allowed to freeze in the line or obstructed in any other manner, condensate can exit from the boiler tee, resulting in potential water damage to property.

When installing a condensate pump, select one approved for use with condensing boilers and furnaces. The condensate pump should have an overflow switch to prevent property damage from spillage. Condensate from the boiler will be slightly acidic (pH from 2 to 4.5). Check with your local gas company to determine if combustion condensate disposal is permitted in your area. Install a neutralizing filter if required by local codes.

NOTES:

1. Due to its efficient design, the boiler produces condensate (water) as a normal by-product. This condensate is acidic, with a pH level between 2 and 4.5. This condensate must be drained away from the boiler and disposed in accordance with all local regulations.
2. Condensate line must be pitched at least $\frac{1}{4}$ " per foot to properly drain. If this cannot be done, or a very long length of condensate hose is used, increase the condensate line to a minimum of 1" ID and place a tee in the line after the condensate neutralizer to properly reduce vacuum lock in the drain line.
3. Use corrosion-resistant materials to drain condensate. Use the included fflexible plastic hose and fflexible tube, PVC, or CPVC pipe. PVC or CPVC pipe must comply with ASTM D1785, F441, or D2665. Cement must comply with ASTM D2564 for PVC pipe or F493 for CPVC pipe. For Canadian applications, use CSA or ULC certified fflexible tube, PVC or CPVC pipe, fittings, and cement.
4. If using fflexible tube, place an overflow tee in the tube line to prevent condensate backing up into the boiler if the tube should kink. Ensure the overflow tee is positioned near a drain or in a location that will not damage the surrounding area.
5. Do not reduce the size of the condensate line. The line must at minimum equal the diameter of the line included with the appliance.
6. A frozen condensate line could result in a blocked vent condition. It is very important to protect the condensate line from freezing temperatures or any type of blockage. In installations that may encounter sustained freezing conditions, the use of heat tape is recommended to avoid freezing of the condensate line. It is also recommended to bush up the condensate line size to 1" and terminate condensate discharge as close to the unit as possible. Longer condensate runs are more prone to freezing. Damages due to frozen or blocked condensate lines ARE NOT covered by warranty.
7. Support of the condensate line may be necessary to avoid blockage of the condensate flow.
8. Local building codes may require an in-line neutralizer to be installed (not included) to treat the condensate. See Figure 58. If required by local authorities, a condensate filter of lime crystals, marble, or phosphate chips will neutralize slightly acidic condensate. Follow all the installation instructions included with the neutralizer. If a neutralizer is installed, periodic replacement of the limestone (or neutralizing agent) will be required. The rate of depletion of the limestone varies with usage of the boiler. During the first year of boiler operation, check the neutralizer every few months for depletion.
9. Route the drain line to a nearby floor drain, laundry tub, or condensate pump. If the boiler condensate outlet is lower than the drain, you must use a condensate removal pump (kit p/n 554200 available from NTI).

NOTE: If a nearby laundry tub is used as a disposal for waste water from the washing machine, draining the condensate into this tub allows the soapy water discharge to neutralize the acidic condensate.

10. An error will appear on the boiler display if condensate line is blocked. The boiler will not operate with a blocked condensate line. It is extremely important to have this condition repaired by a qualified service technician.
11. Damages due to frozen or blocked condensate lines or leaks ARE NOT covered by warranty.

NOTE: To clean out condensate trap, see Maintenance section.

! WARNING

THE CONDENSATE TRAP MUST BE FILLED WITH WATER BEFORE THE BOILER IS USED. The siphon is filled with water during the boiler and heating system purging procedure. See Purging Procedure in this manual for further instructions.

Ensure the siphon contains water. If the siphon does not contain water it must be filled. Open the manual air vent on the main heat exchanger until filling is complete. See Figure 57. Check the system pressure with a pressure gauge.

INSUFFICIENT WATER IN THE TRAP CAN CAUSE FLUE GAS TO BE EXPELLED. Failing to ensure the condensate trap is full of water could result in property damage, severe personal injury, or death.

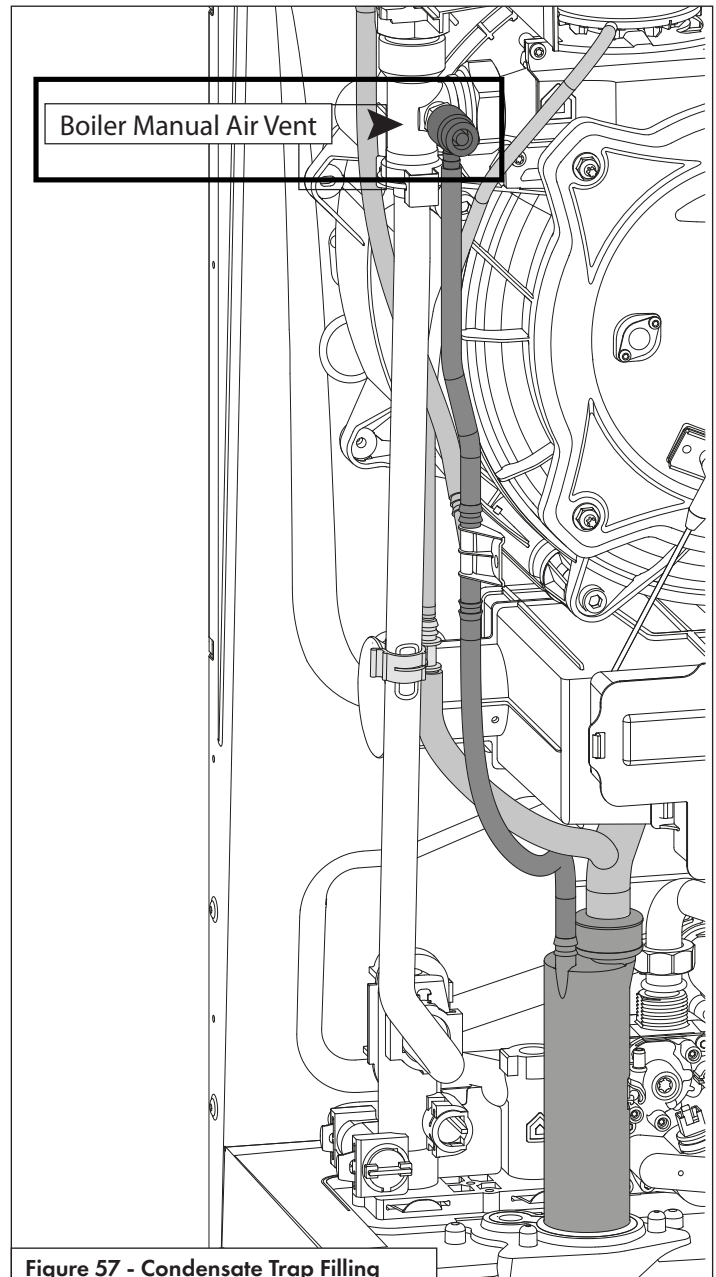

Figure 57 - Condensate Trap Filling

NOTES:

1. Condensate line must be pitched at least $\frac{1}{4}$ " per foot to properly drain. If this cannot be done, or a very long length of condensate hose is used, increase the condensate line to a minimum of 1" ID and place a tee in the line after the condensate neutralizer to properly reduce vacuum lock in the drain line.
2. PVC or CPVC pipe should be the only material used for condensate line. Steel, brass, copper, and other metals will be subject to corrosion or deterioration.
3. A frozen condensate line could result in a blocked vent condition. It is very important to protect the condensate line from freezing temperatures or any type of blockage. In installations that may encounter sustained freezing conditions, the use of heat tape is recommended to avoid freezing of the condensate line. It is also recommended to bush up the condensate line size to 1" and terminate condensate discharge as close to the unit as possible. Longer condensate runs are more prone to freezing. Damages due to frozen or blocked condensate lines ARE NOT covered by warranty.
4. Support of the condensate line may be necessary to avoid blockage of the condensate flow.
5. To allow proper drainage on longer horizontal condensate runs, tubing size may need to increase to 1" and a second line vent may be required.

NOTE: To clean out condensate trap, see Maintenance section.

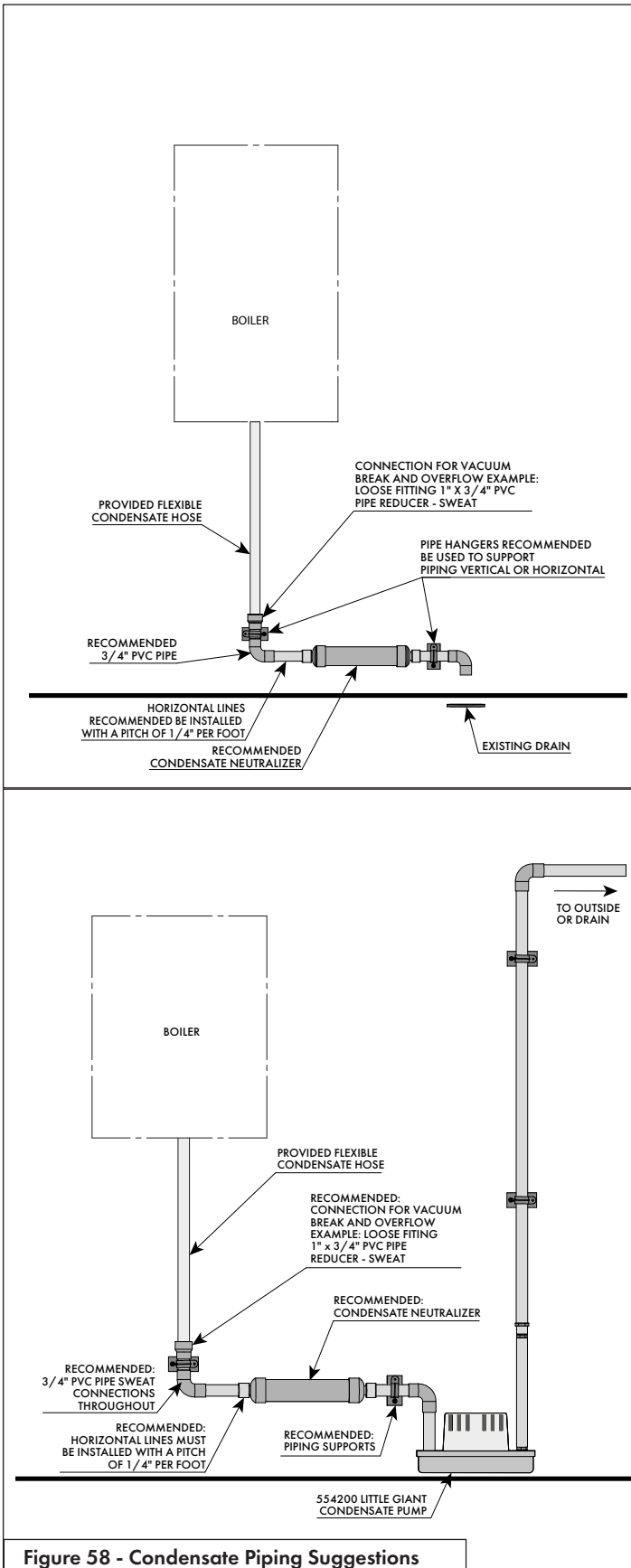

Figure 58 - Condensate Piping Suggestions

Part 7 - Connecting Electrical Service

! WARNING

Install wiring and electrically ground boiler in accordance with the authority having jurisdiction or, in the absence of such an authority, follow the National Electrical Code, NFPA 70, and/or CSA C22.1 Electrical Code-Part 1 in Canada. Failure to follow all applicable local, state, and national regulations, mandates, and building supply codes for guidelines to install the electrical power supply could result in property damage, serious personal injury, or death.

ELECTRICAL SHOCK HAZARD – To ensure safety, turn off electrical power supply at service entrance panel before making any electrical connections to avoid possible electric shock hazard. Failure to do so could result in property damage, serious personal injury, or death.

Jumping out control circuits or components **WILL VOID** product warranty and can result in property damage, personal injury, or death.

It is of extreme importance that this unit be properly grounded. It is very important that the building system ground is inspected by a qualified electrician prior to making this connection. Electrical power must only be turned on when the boiler is completely filled with cold water. Failure to follow these instructions could result in component or product failure, serious injury, or death.

CAUTION

Label all wires prior to disconnecting when servicing the boiler. Wiring errors can cause improper and dangerous operation. Failure to follow these instructions may result in property damage or personal injury.

A. Wiring

The boiler is equipped with a three prong power cord. The boiler is limited to a maximum of 15 amps at 120 volts in use.

Ensure the Appliance is Properly Grounded

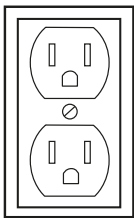

Grounded
Electrical
Outlet

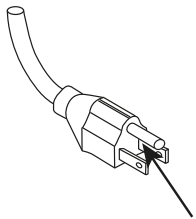

WARNING! DO NOT REMOVE THIS GROUNDING PRONG FROM THE APPLIANCE PLUG!

Figure 59 - Proper Grounding

1. This boiler must be properly grounded. Ensure the electrical receptacle is properly grounded. Do not remove the grounding prong from the boiler plug.
2. Do not attach the ground wire to either the gas or water piping.
3. The wiring diagrams in this manual are to be used for reference purposes only.
4. Refer to these diagrams and the wiring diagrams of any external controls used with the installation when wiring the boiler. Read, understand, and follow all wiring instructions supplied with the controls.
5. Do not disconnect the power supply when the boiler is in normal operation.

NOTE: For additional electrical protection, the use of a whole house surge protector is recommended. Damage caused by power surges IS NOT covered by the warranty.

1. Removing the Power Cord (To Hard Wire the Boiler)

To remove the power cord and hard wire the boiler:

1. Shut off the power supply at the boiler and at the circuit breaker.
2. Shut off the gas at the manual shutoff.
3. Remove the boiler front cover.
4. Unlatch the bottom clips securing the junction box cover and rotate the cover upwards unhooking the cover at the top.

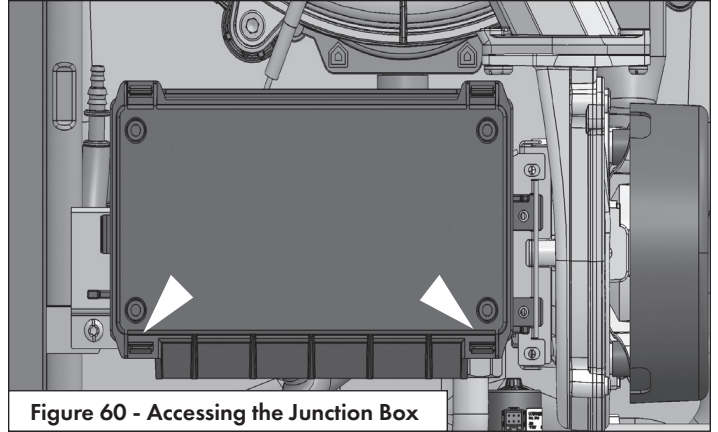

Figure 60 - Accessing the Junction Box

5. Unscrew the power cord from the connector CN4.

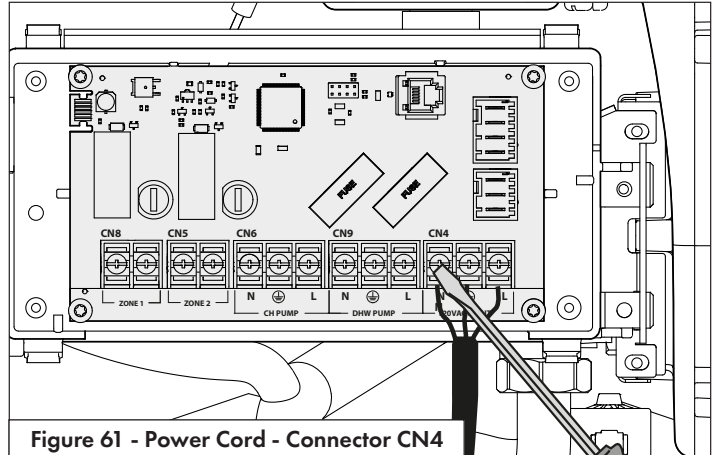

Figure 61 - Power Cord - Connector CN4

6. Remove the power cord.
 7. Cut the cable inside the cabinet and below the plastic connector. Remove the internal part of the cable from the junction box. Discard the internal and external parts of the cable.
- Note:** it may be necessary to loosen the right side panel to access the plastic cable connector.

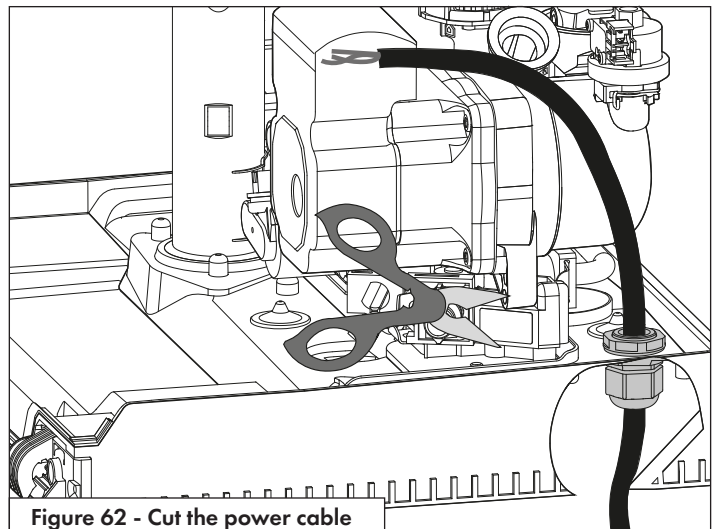

Figure 62 - Cut the power cable

8. Leave the plastic connection secured to ensure the cabinet remains sealed.
9. Insert the field power cable through the hole in the side panel; use an appropriate strain relief/conduit hub to secure the cable to the side panel. Fix the wiring to the green connector at the PCB; reuse the grommet removed in step 7 to act as a strain relief at the junction box

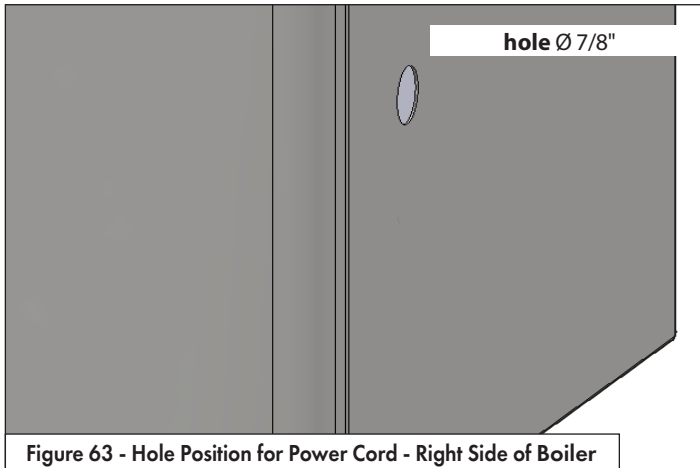

Figure 63 - Hole Position for Power Cord - Right Side of Boiler

10. Reconnect the three clips and close the Junction box.
11. Rotate and fix the control panel.
12. Reinstall the boiler front cover
13. Restore gas to the boiler.
14. Restore power to the boiler.

2. Connecting Power for DHW & CH Pumps (120V) and Zone Outputs (dry contact)

To connect power for the CH and DHW external pumps and zone loads (pumps or valves) at the boiler junction box:

1. Shut off the power supply at the boiler and at the circuit breaker.
 2. Shut off the gas at the manual shutoff.
 3. Remove the boiler front cover.
 4. Unlatch the bottom clips securing the junction box cover and rotate the cover upwards unhooking the cover at the top.
 5. Insert the field wiring through the hole in the side panel; use an appropriate strain relief/conduit hub to secure the cable to the side panel.
 6. Connect the field wiring to the respective output; see Figure 64.
- NOTE:** CH PUMP & DHW PUMP output 120V directly.
NOTE: ZONE 1 & ZONE 2 outputs are dry contact; power must be applied to one side. See examples in Figures 23-28.

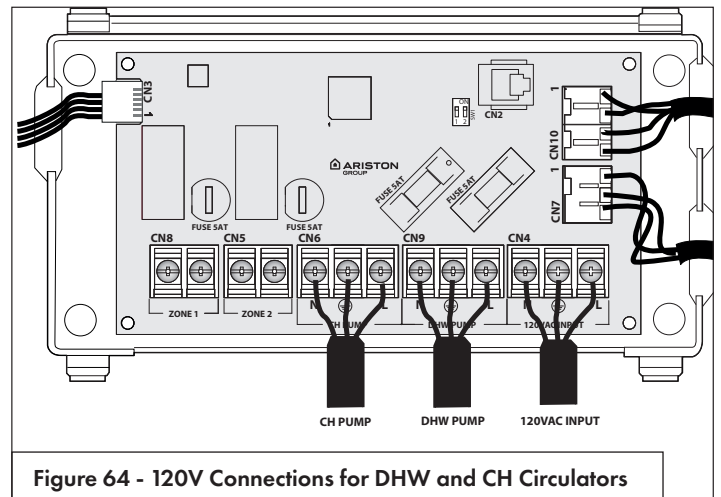

Figure 64 - 120V Connections for DHW and CH Circulators

7. Reconnect the cover of the junction box.
8. Reinstall the boiler front cover
9. Restore gas to the boiler.
10. Restore power to the boiler.

3. Low Voltage Wiring Connections

To access the low voltage wiring connections:

1. Shut off the power supply at the boiler and at the circuit breaker.
2. Shut off the gas at the manual shutoff.
3. Remove the boiler front cover.
4. Rotate the control panel while pulling it forwards.
5. Disconnect the two clips See Figure 65.
6. Open the control panel cover to have access to the main PCB. See Figure 66.

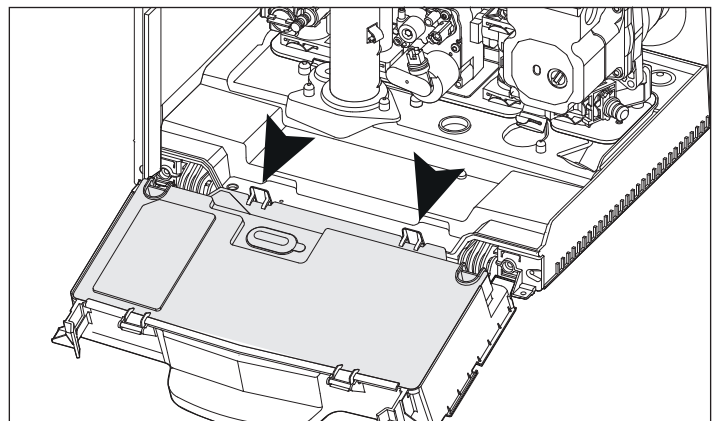

Figure 65 - 120V Connections for DHW and CH Circulators

Part 7 - Connecting Electrical Service

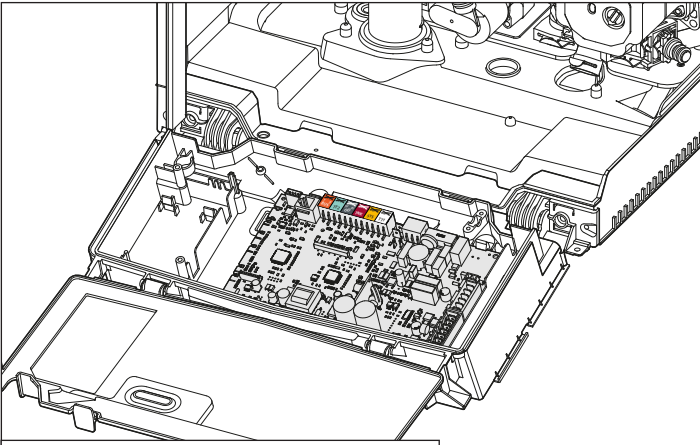

Figure 66 - Outdoor Sensor Connection

Low Voltage Wiring Connections

BUS	Remote Control Connection
TT2	Room Thermostat 2
OD	Outdoor Sensor
TNK	Tank Temperature Sensor (Probe / Aquastat)
SYS	System Sensor (Cascade Manager boiler only)
TT1	Room Thermostat 1

Table 19 - Low Voltage Wiring Connections

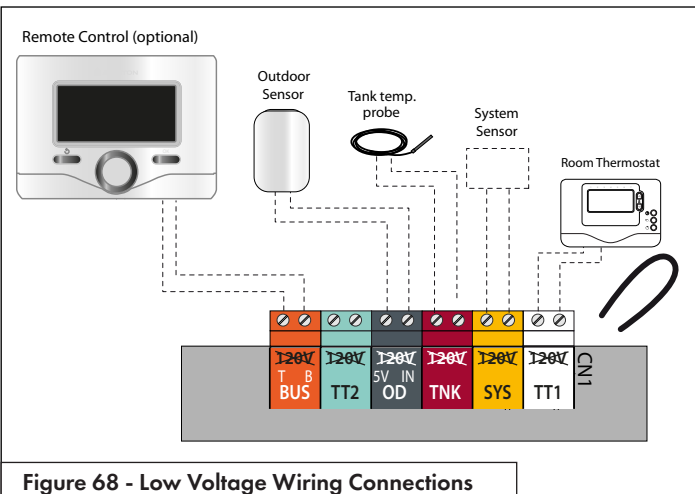

Figure 68 - Low Voltage Wiring Connections

CAUTION

DO NOT CONNECT 120V TO ANY CONTROL WIRING CONNECTION! DOING SO WILL RESULT IN IMPROPER OPERATION AND POSSIBLE DAMAGE TO THE BOILER. SUCH DAMAGES ARE NOT COVERED BY PRODUCT WARRANTY!

NOTICE

REMOVE THE JUMPER FROM TT1.

4. Room Thermostat Wiring Connections

To connect a room thermostat:

1. Access the low voltage wiring connections by following the directions in Item 3, Low Voltage Wiring Connections.
2. Loosen the cable clamp using a screwdriver and insert the wires leading from the room thermostat.
3. Connect the room thermostat wires to the terminals indicated in Table 19 and Figure 69.
4. Ensure that the wires are well connected and not subject to stress when the control panel or cabinet cover are closed.

CAUTION

NOTE: Some newer thermostat models may draw too much power from the boiler and will require an additional power supply to operate properly. Review the instructions provided with the thermostat to determine if an additional power supply is needed. Failure to do so could result in improper boiler and/or thermostat operation.

5. Outdoor Sensor Connections

NOTE: WHEN CONNECTING THE BOILER TO EXTERNAL CONTROLS, DO NOT RUN 120V CABLES AND CABLES FOR CONTROL CIRCUITS (WHICH ARE LOW VOLTAGE) TOGETHER. USE SEPARATE CABLES TO PREVENT INDUCED VOLTAGE ON THE LOW VOLTAGE CIRCUITS.

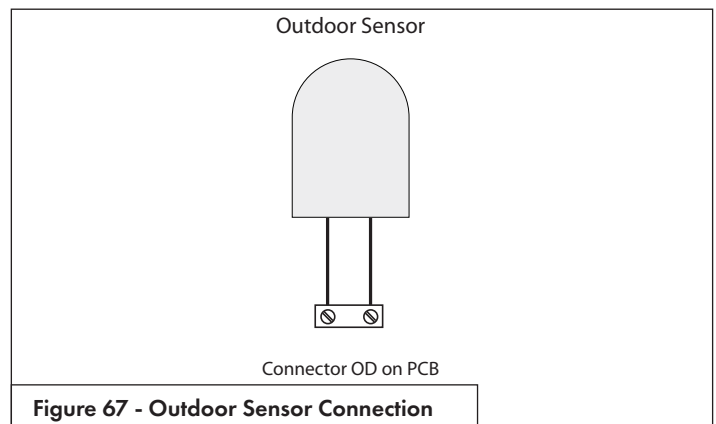

Figure 67 - Outdoor Sensor Connection

6. Aquastat (Default) and Tank Sensor (Optional) Connections (non-Combi Models)

The boiler is designed for managing the production of domestic hot water via an indirect water heater (IWH) in one of two ways:

1. **AQUASTAT (default)** - with DHW Mode = 2, the tank temperature is managed through an ON/OFF aquastat installed in the tank.
2. **TANK SENSOR (optional)** - with the DHW Mode = 1, the boiler manages the IWH temperature directly via an NTC sensor installed in the tank and connected to the boiler (see electrical diagram). The setting of the tank temperature can be adjusted by the DHW Setpoint, accessed from the DHW Setup menu of either the User or Tech Menu.

NOTE: When an aquastat or a tank sensor is equipped, the boiler target temperature for DHW IWH demands can be adjusted via the Modulation Setpoint (accessed from the Advanced Settings menu under Tech Menu - DHW Setup) - default setting is 179°F.

B. Internal Wiring Details

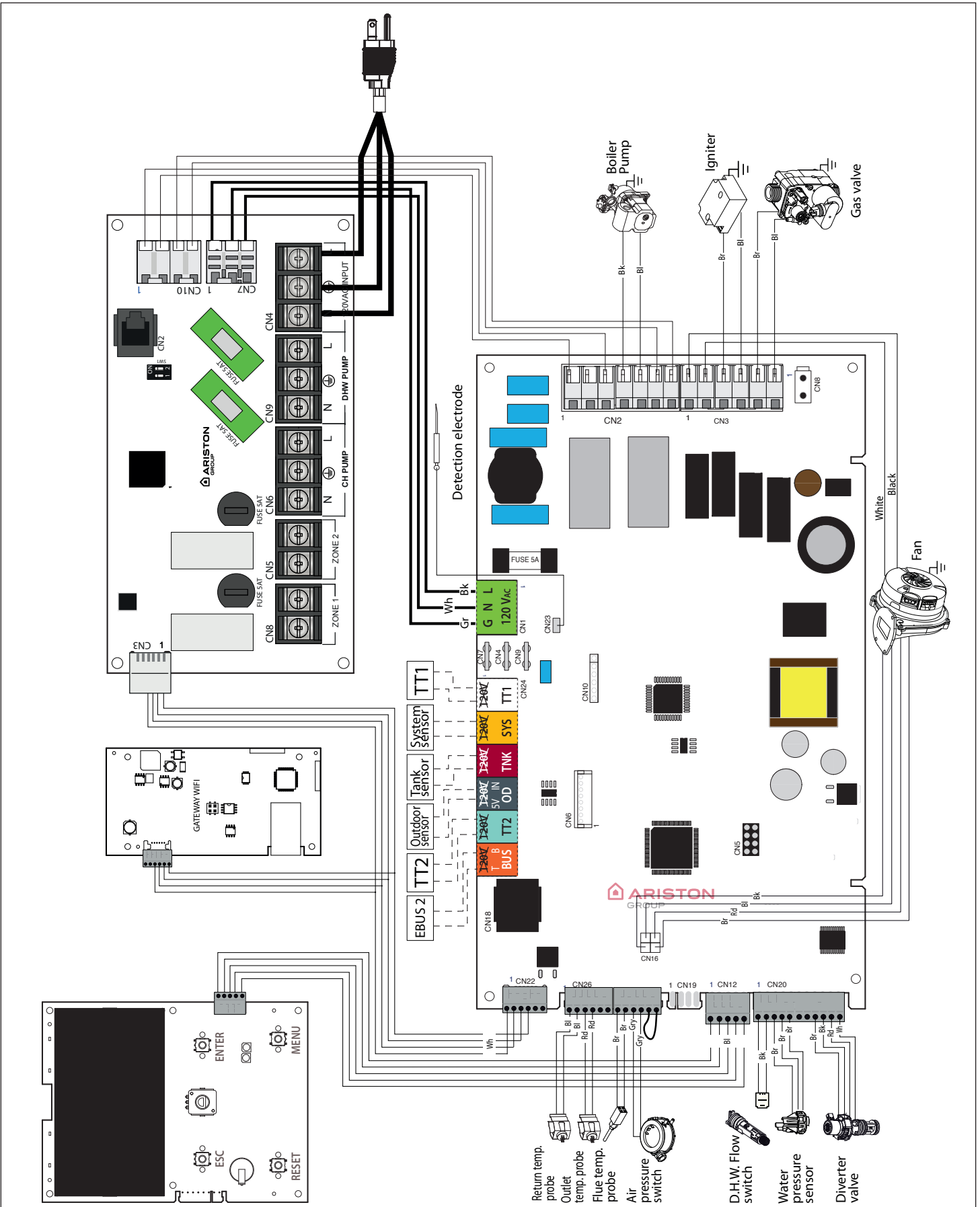

Figure 69 - Electrical Wiring Diagram

Part 7 - Connecting Electrical Service

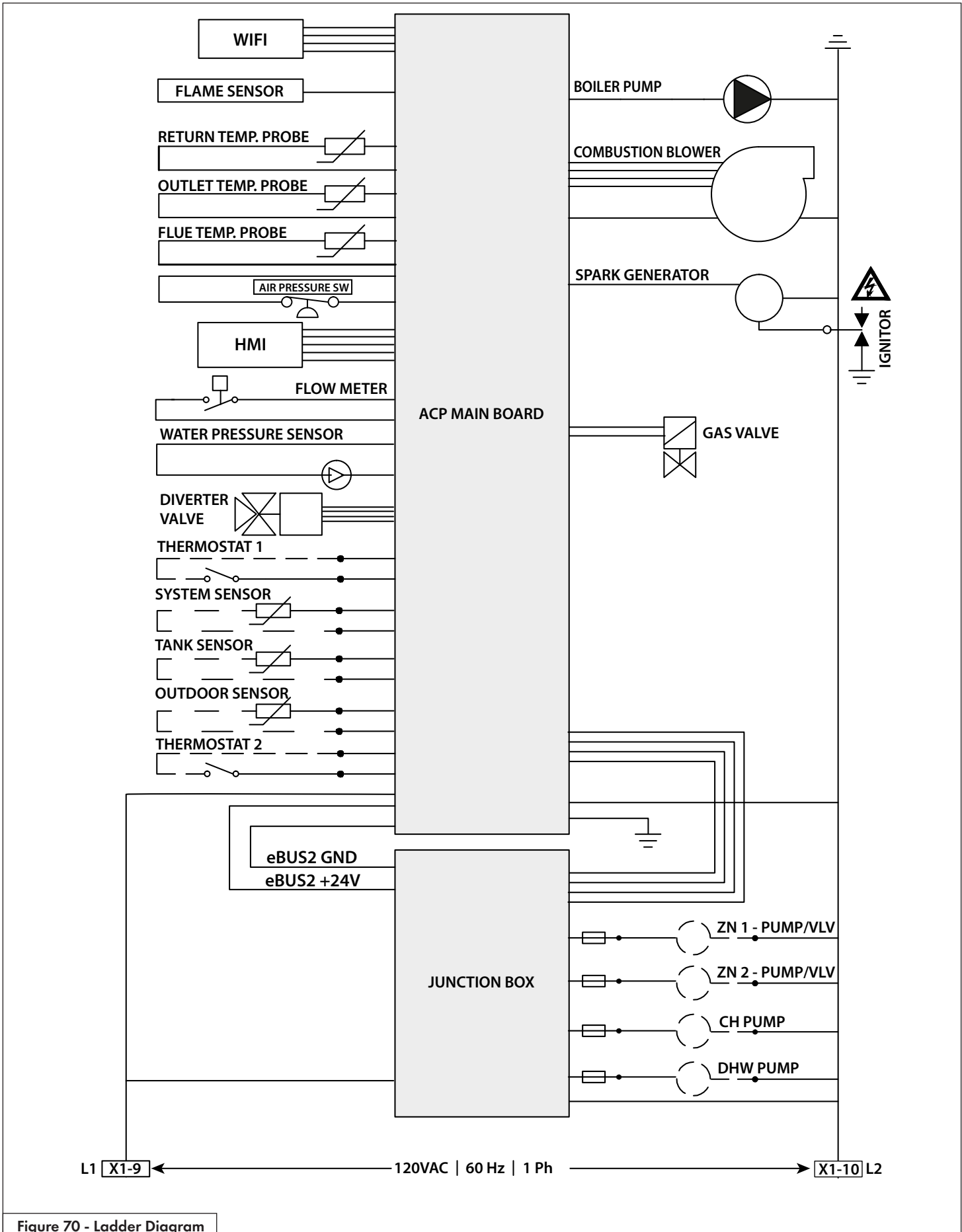

Figure 70 - Ladder Diagram

Connector			Description	HT Selv	
No. of Location	Pin				
CN1	POWER SUPPLY	1	120 VAC LIVE INPUT	HT (120V~) AC	
		2	120 VAC NEUTRAL INPUT		
		3	PROTECTIVE EARTH		
CN2	EXTERNAL PUMP 2 / Hi-V DIVERTER VALVE (DHW)	1	120 VAC EXT. PUMP2 INPUT / 120VAC LINE DIV1	HT (120V~) AC	
		2	120 VAC NEUTRAL		
		3	120 VAC EXT. PUMP2 (NO) / 120VAC LINE DIV2		
	BOILER PUMP	4	120 VAC LIVE (NO)		
		5	120 VAC NEUTRAL		
	EXTERNAL PUMP 1 (CH)	6	120 VAC EXT. PUMP1 INPUT		
		7	120 VAC EXT. PUMP1 (NO)		
CN3	FAN ON/OFF	1	120 VAC LIVE	HT (120~) AC	
		2	120 VAC NEUTRAL		
	IGNITER	3	120 VAC LIVE (NO)		
		4	120 VAC NEUTRAL		
	GAS VALVE	5	120 VRAC + (NO)		
		6	120 VRAC - (NO)		
CN8	POWER SUPPLY OUT	1	120 VAC LINE	HT (120V~) AC	
		2	120 VAC NEUTRAL		
CN4	PROTECTIVE EARTH	1			
CN7	PROTECTIVE EARTH	1			
CN9	PROTECTIVE EARTH	1			
CN26	NTC HEAT RETURN	1	+5V	SELV (5V)	
		2	CH RETURN NTC SENSOR SIGNAL		
	NTC HEAT FLOW 1	3	+5V		
		4	CH FLOW 1 NTC SENSOR SIGNAL		
		5	NOT USED		
		6			
	NTC FLUE	7	+5V		
		8	FLUE NTC SENSOR SIGNAL		
	AIR PRESSURE SWITCH	9	+24V		SELV (24V)
		10	APS DETECTION SIGNAL		
		11	NOT USED		
		12			
CN20	DHW FLOW SWITCH	1	GROUND	SELV (5V)	
		2	DHW FLOW DETECTION SIGNAL		
	WATER PRESSURE SENSOR	3	+5V		
		4	GROUND		
		5	CH WATER PRESSURE SENSOR SIGNAL		
	DIVERTER VALVE	6	NOT USED		
		7			
		8			STEPPER DIVERTER VALVE COIL 1 START
		9			STEPPER DIVERTER VALVE COIL 1 END
		10	STEPPER DIVERTER VALVE COIL 2 START		
		11	STEPPER DIVERTER VALVE COIL 2 END		

Table 20 - Boiler Wiring - 1

Part 7 - Connecting Electrical Service

Connector		Pin	Description	HT Selv
No. of Location				
CN24	ROOM THERMOSTAT	1	+24V	SELV (24V)
		2	ROOM THERMOSTAT 1 SIGNAL	
	NTC SYSTEM	3	+5V	SELV (5V)
		4	CASCADE NTC SENSOR SIGNAL	
	NTC TANK	5	+5V	
		6	BOILER NTC SENSOR SIGNAL	
	OUTDOOR SENSOR	7	+5V	
		8	OUTDOOR NTC SENSOR SIGNAL	
	ROOM THERMOSTAT 2	9	+24V	SELV (24V)
		10	ROOM THERMOSTAT 2 SIGNAL	
	EBUS2	11	EBUS2 SIGNAL	SELV (24V)
		12	GROUND	
CN16	FAN MANAGEMENT	1	GROUND	SELV (24V)
		2	PWM FAN-DRIVER	
		3	HALL_EFFECT SENSOR	
		4	+24V	
CN19	EXTERNAL CLIP-IN	1	+24V	SELV (24V - 5V)
		2	GROUND	
		3	CLIP-IN SERIAL TX SIGNAL	
		4	CLIP-IN SERIAL RX SIGNAL	
CN12	HMI	1	+5V	SELV (24V - 5V)
		2	GROUND	
		3	HMI SERIAL TX SIGNAL	
		4	HMI SERIAL RX SIGNAL	
		5	+24V	
CN22	PWM PUMP	1	PWM PUMP SIGNAL	SELV (24V)
		2	NOT USED	
		3	GROUND	
CN23	FLAME	1	FLAME SENSOR SIGNAL	HT (110Vrms) AC
CN18	SERVICE TOOL SERIAL INTERFACE	1	+5V	SELV (24V - 5V)
		2	GROUND	
		3	MODE	
		4	SERIAL TX SIGNAL TO PC	
		5	SERIAL RX SIGNAL FROM PC	
		6	+24V	

Table 21 - Boiler Wiring - 2

! WARNING

FIRE AND/OR EXPLOSION HAZARD
To avoid serious injury or death, the gas line installation and the gas line inlet pressure test must be done by a licensed professional.

Ensure the gas on which the boiler will operate is the same type specified on the rating plate (natural gas or LP gas). This boiler must be converted to propane operation. Follow Gas Conversion Manual instructions (separate document). Failure to follow these instructions could result in property damage, personal injury, or death.

! WARNING

Make sure the gas line pressures are within normal limits. Pressures outside normal limits can result in poor performance and hazardous operating conditions, property damage, personal injury, or death.

NOTICE

Do not operate the boiler on Natural Gas or LP gas with average sulfur rates greater than 30 mg/m³. Doing so could result in improper product operation and failure, and WILL VOID the boiler warranty.

A. Gas Pipe Sizing Tables

1. Gas Pipe Sizing

This information is for reference use only. Refer to gas pipe manufacturer specifications for actual delivery capacity. The DOE standard for Natural Gas is 1100 BTU/ft³. Contact the local gas supplier for actual BTU/ft³ rating.

Pipe Size (in.)	Length of Pipe (Feet)										BTU's Per Hour x 1,000 Schedule 40 Metallic Pipe (0.60 Specific Gravity, 0.5 WC Pressure Drop)
	10	20	30	40	50	60	80	100	150	200	
3/4	360	247	199	170	151	137	117	104	83	71	
1	678	466	374	320	284	257	220	195	157	134	
1 1/4	1390	957	768	657	583	528	452	400	322	275	
1 1/2	2090	1430	1150	985	873	791	677	600	482	412	
2	4020	2760	2220	1900	1680	1520	1300	1160	928	794	
3	11300	7780	6250	5350	4740	4290	3670	3260	2610	2240	
4	23100	15900	12700	10900	9660	8760	7490	6640	5330	4560	

Table 22 - Natural Gas Delivery Capacity - Refer to ANSI Z223.1 - National Fuel Gas Code, Latest Edition

2. Natural Gas Pipe Sizing

The following tables list maximum capacity of pipe in cubic feet of gas per hour for gas pressures of 14" or less and a pressure drop of 0.5 inches water column, based on a 0.60 specific gravity for natural gas.

3. LP (Liquid Propane) Gas Pipe Sizing

Contact gas supplier to size pipes, tanks, and 100% lockup gas pressure regulator. Adjust propane supply regulator provided by the gas supplier for 14 inches w.c. maximum pressure.

B. Gas Connection Requirements

- Install the factory supplied 3/4" NPT gas adapter and gasket onto the gas connection of the boiler.
NOTE: The boiler gas connection is a straight thread and seals via the factory supplied gasket to the factory supplied 3/4" NPT gas adapter. Only use Teflon tape or thread sealant on the male end of the 3/4" NPT gas adapter, not on the boiler connection.
- The supply line must be sized for the maximum input of the boiler being installed. If there are additional gas appliances on the main supply line, measure the size of the supply line according to the COMBINED total maximum BTUH draw for the appliances as if they were operating at the same time.
NOTE: The pipe size must not be less than 3/4".
NOTE: DO NOT USE 1/2" quick flex gas lines! Doing so will result in improper appliance operation.
- Measure the length of the gas supply line from the gas meter to the boiler. The boiler must be installed downstream of the gas meter to ensure adequate gas supply. Use the tables in this manual or refer to the gas line manufacturer's sizing information to determine the correct supply pipe size.
- The National Fuel Gas Code (NFPA 54) requires that a sediment trap (drip leg) be installed in the gas line on boilers not so equipped. The drip leg must be accessible, a minimum of 3" in length, and not subject to freezing conditions. See Figure 72.

- A manual gas shut-off valve should be installed in the gas supply line close to the boiler. See Figure 72.
- To facilitate any future maintenance, it is also recommended that an approved gas union fitting be installed in the supply line between the shut-off valve and the 3/4" NPT connection on the boiler.
- Use a manometer to test the gas pressure to make sure it meets the minimum standards and does not exceed the maximum standards of the boiler.

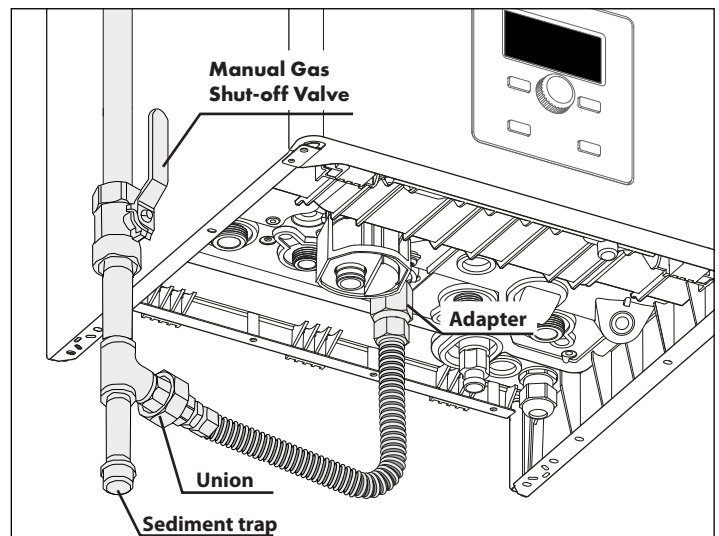

Figure 71 - Gas Line with Shut-Off and Sediment Trap Detail

Part 8 - Gas Connections

8. Leak test the gas line pipe before placing the boiler in operation. Only use approved leak detector liquid solutions to check for leaks.
9. Do not operate the boiler until all connections have been completed and the heat exchanger is filled with water.

C. Additional Precaution for Excess Flow Valve (EFV)

If an excess flow valve (EFV) is in the gas line, check the manufacturer's minimum and maximum flow capacity ratings. An improperly sized EFV will not allow for a full flow of gas to the boiler and will cause the boiler to malfunction. See Figure 73.

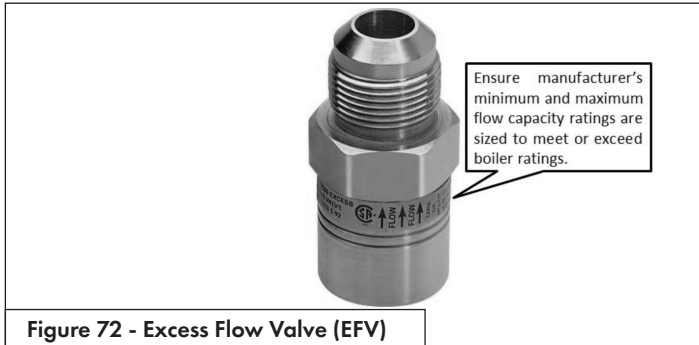

Figure 72 - Excess Flow Valve (EFV)

! WARNING

When performing a pressure test on the gas line piping, be sure the boiler is disconnected or isolated if the test pressure is expected to exceed 1/2 PSI (14" WC), as damage to the gas valve could occur. Such damage could result in fire, property damage, serious personal injury, or death.

D. Checking Gas Pressure at the Boiler for Proper Operation

NOTE: Refer to Figure 74 when checking gas pressure. Loosen the bolts before checking the gas inlet pressure.

1. The boiler and its individual shutoff valve must be disconnected from the gas supply piping system during any pressure testing of the system at test pressures greater than 1/2 psi (3.5 kPa).
2. The boiler must be isolated from the gas supply piping system by closing its individual manual shutoff valve during any pressure testing of the gas supply piping system at test pressures equal to or less than 1/2 psi (3.5 kPa).

The minimum and maximum inlet gas line pressures must meet the requirements shown in Table 23.

Natural Gas	
Minimum Pressure	3.5" WC
Maximum Pressure	10.5" WC
LP Gas	
Minimum Pressure	8" WC
Maximum Pressure	13" WC

Table 23 - Gas Pressure Requirements

NOTICE

Do not fire (operate) the boiler until all connections have been completed and the heat exchanger is filled with water. Doing so will damage the boiler and void the warranty.

To check inlet gas pressure:

1. Remove yellow cap from line pressure test point. See Figure 74.
2. Unscrew "P in" screw.
3. Connect the manometer to the test point.
4. Check the inlet gas pressure.
5. Disconnect the manometer from the test point.
6. Tighten the "P in" screw (1 N/m).
7. Check for and repair any gas leaks.
8. Replace the yellow cap.

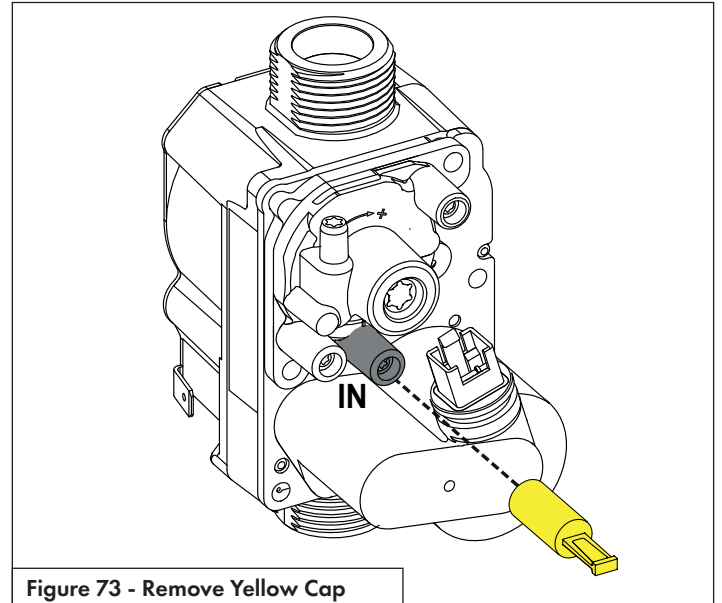

Figure 73 - Remove Yellow Cap

! WARNING

DO NOT REMOVE OR ATTEMPT TO MAKE AN ADJUSTMENT TO SCREWS 2 and 4 WITHOUT A CALIBRATED COMBUSTION ANALYZER. DOING SO COULD RESULT IN FIRE, PROPERTY DAMAGE, SERIOUS PERSONAL INJURY, OR DEATH.

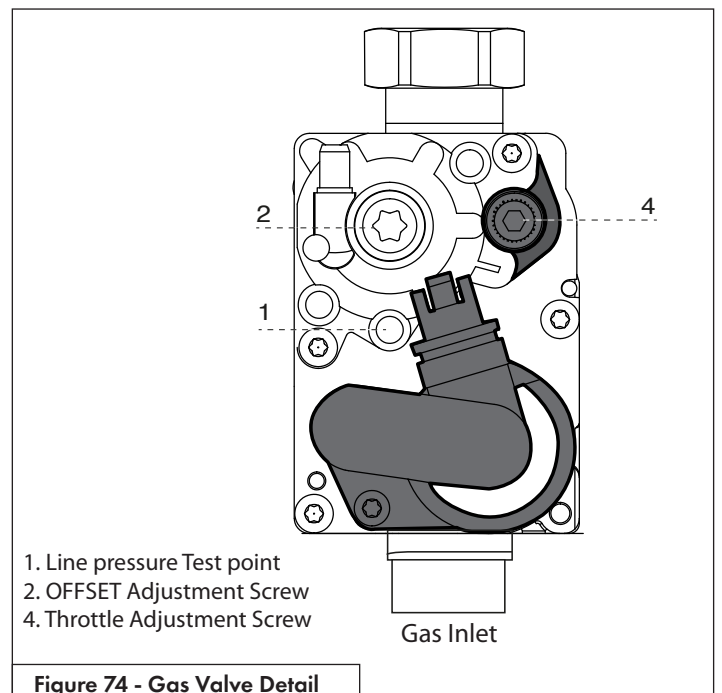

Figure 74 - Gas Valve Detail

A. Control Overview

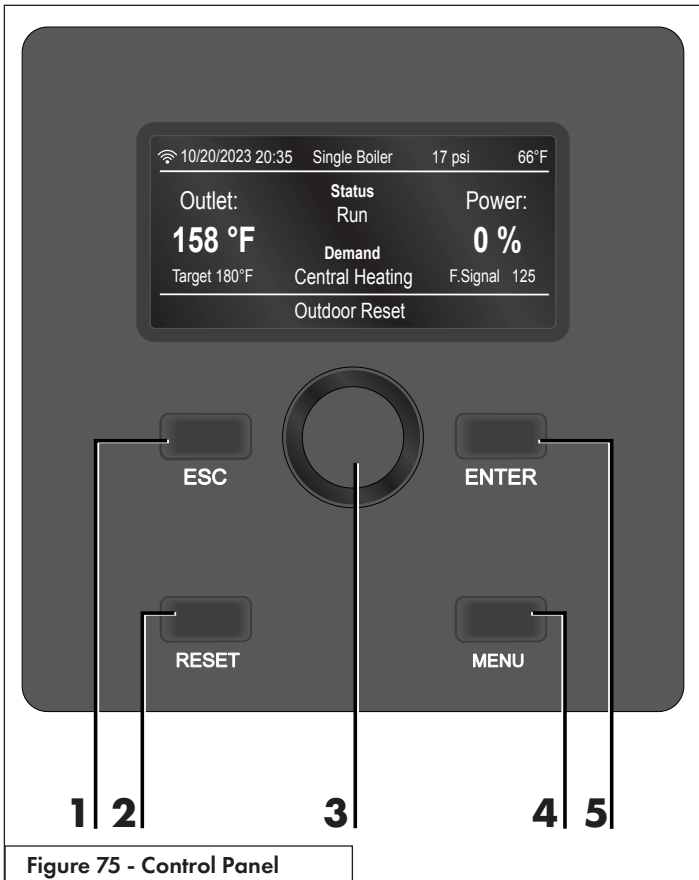

Figure 75 - Control Panel

Item #	Description
1	ESC - back/exit
2	RESET - resets lockouts
3	Dial - use to navigate inside each menu
4	MENU - enters the main menu
5	ENTER (or OK) - confirms selection

Table 24 - Control Descriptions

B. Display Overview

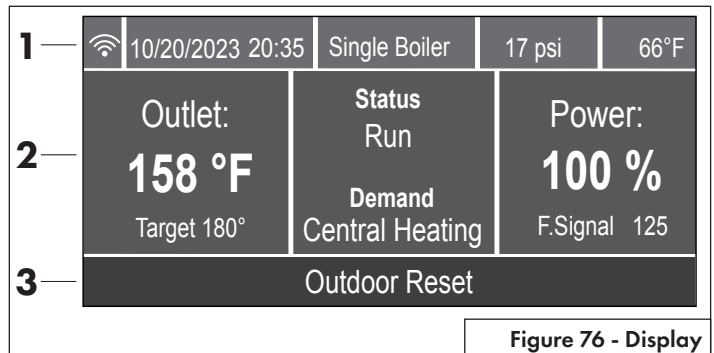

Figure 76 - Display









Description	
1	General Information
	 10/20/2023 20:35 Single Boiler 17 psi 66°F
a.	WiFi Status
	 WiFi Upgrade  WiFi Active  WiFi connected to the local network, but without access to the server  WiFi not configured
b.	10/20/2023 20:35 Date and Time
c.	Single Boiler Boiler configuration (Single Boiler, Manager, or Follower #)
d.	17 psi Boiler water pressure
e.	66 °F Outdoor temperature (a flashing house with thermometer icon will appear if AUTO Function (Outdoor Reset) - is enabled while no outdoor temperature reading is available)
2	Boiler working mode
2a	 Boiler Outlet temperature and Target , or DHW temperature and Target
2b	 Burner Status Demand type
2c	 Burner power (%) and flame signal
3	Additional details
3a	 Working mode, functional, or error details

Table 25 - Display Descriptions

Part 9 - Controls

C. Display Home Page

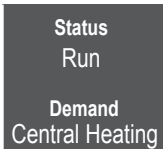
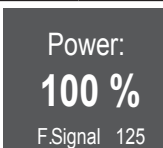
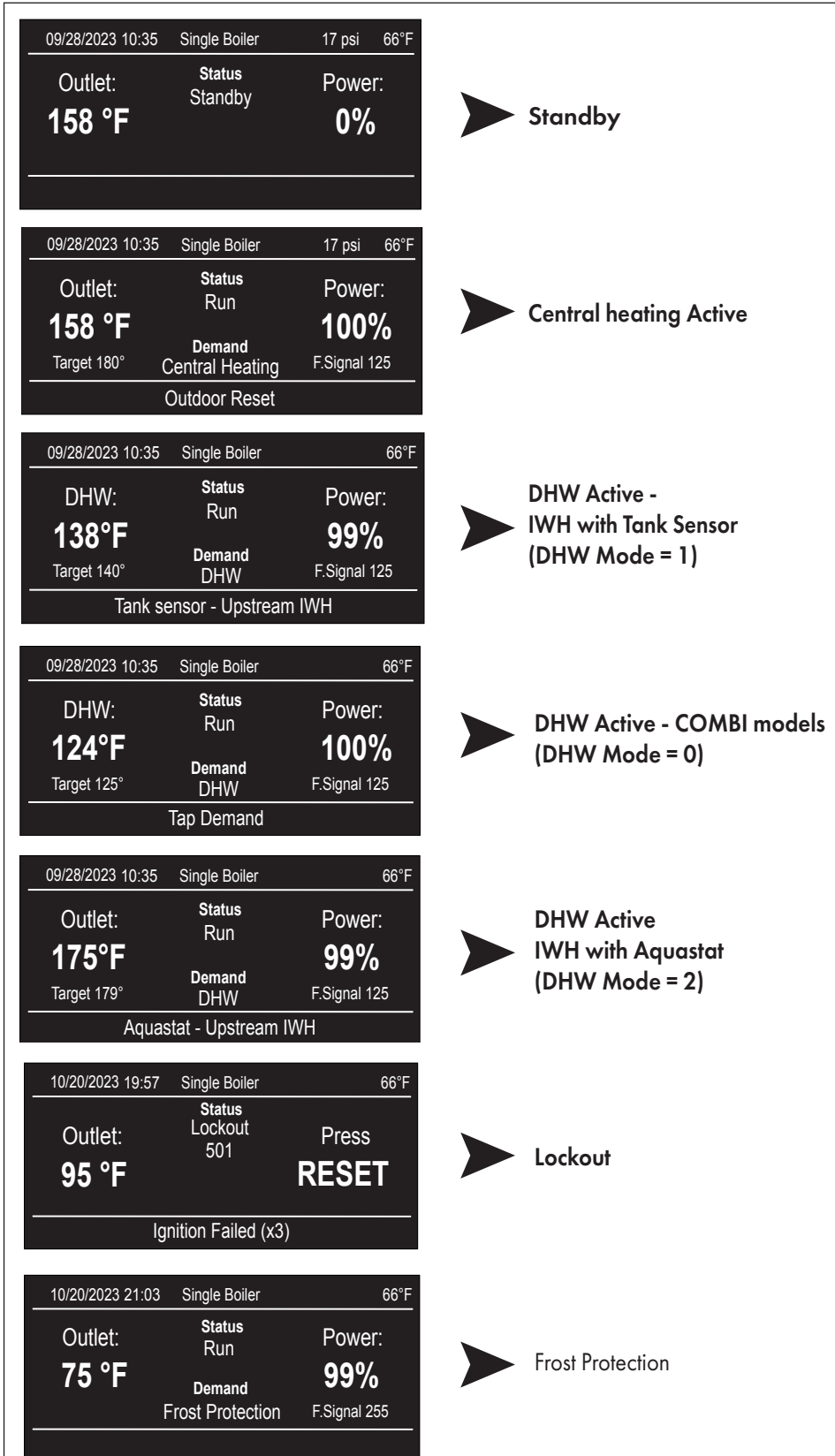

Figure 77 - Home Page

D. Main Menu

Navigate the Main Menu as follows:

- From the Home Page, press ENTER.
Note: if the display is "asleep", you will need to press ENTER a 2nd time to access the Main Menu.
- Turn the dial to highlight the option you wish to access then press ENTER.
- Press ESC to return to the previous screen.

Main Menu	Description	
Setup wizard (*)	The display steps you through the setup procedure of the controller.	See page 64
Boiler Details	View boiler I/O readings.	See page 65
User menu	Screen Settings	See page 66
	Time & Date	See page 67
	CH Setup	See page 67
	DHW Setup	See page 68
	Operating Mode	See page 69
	Time program	See page 70
Tech Menu (*)	CH Setup	See page 74
	DHW Setup	See page 77
	Cascade Setup	See page 78
	Restore/Backup	See page 78
	BMS Control	See page 79
	Complete Menu	See page 80
	PCB Replacement	See page 88
Test Mode (*)	Burner Test	See page 89
	Output Test	
	Air purge Function	
Error Hystory	The display shows the last 10 errors with details of the code, description and date. Turn the dial to scroll the errors.	
Connectivity	WiFi Enable	See page 90 Read the ComfortLink Quick Start Guide to connect the boiler.
	Network Configuration	
	Serial Number	
	Connectivity reset	
	Signal Level	
	Internet Time	
	Internet Weather	
Diagnostics	Service	See page 91
	Statistics	
	Version (SW)	

Table 26 - Technical Area

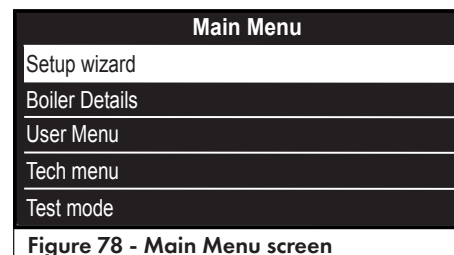

Figure 78 - Main Menu screen

(*) If password protection is enabled, you will be prompted to enter the password (234) before accessing the Setup Wizard, Tech Menu, and Test Mode menus

E. Setup wizard

To start the Setup wizard proceed as follows:

- From the **Main Menu**, turn the dial to highlight “**Setup Wizard**” and press ENTER.
- If prompted, insert the **access code**; turn the dial to adjust the value to 234 and press ENTER.
- Enable or disabled the **AUTO Function (Outdoor Reset)**. Turn the dial to select and press ENTER.
- Turn the dial to **select the number of CH zones** managed by the boiler and then press ENTER.
- Select the **Type of Heating** for the respective zone. Turn the dial to select:
 - High temperature (e.g Fin-tube Baseboard)
 - Medium temperature (e.g Cast-iron Radiators / Air-handler)
 - Low temperature (e.g Infloor Radiant)
 and press ENTER.
- Review the **Max Temperature** setting for the respective zone. Turn the dial to adjust. Press ENTER to save.
- Review the **Min Temperature** setting for the respective zone. Turn the dial to adjust. Press ENTER to save.
- If **AUTO Function (Outdoor Reset)** was enabled, the controller will prompt you to input the AUTO Temp Contrl Mode for each zone. Turn the dial to select:
 - Fixed Outlet
 - Basic On/Off
 - Room Temp
 - Outdoor Temp(Factory setting)
 - Room&Outdoor
 Press ENTER to confirm.
- DHW Mode** (not applicable for Combi models) Turn the dial to select:
 - Tank Sensor
 - Aquastat
 - No DHW
 Press ENTER.
- Turn the dial to adjust the **DHW setpoint temperature**, and press ENTER to confirm (not applicable when DHW Mode = Aquastat)
- Turn the dial to select Yes or No to enable/disable **Password Protection**.
- Select to activate the **Network configuration**. Turn the dial to select Yes or No and press Enter. If Yes is selected, follow the instructions on the display to activate the WiFi connection.

Note: if the boiler is already connected to WiFi, then select No.

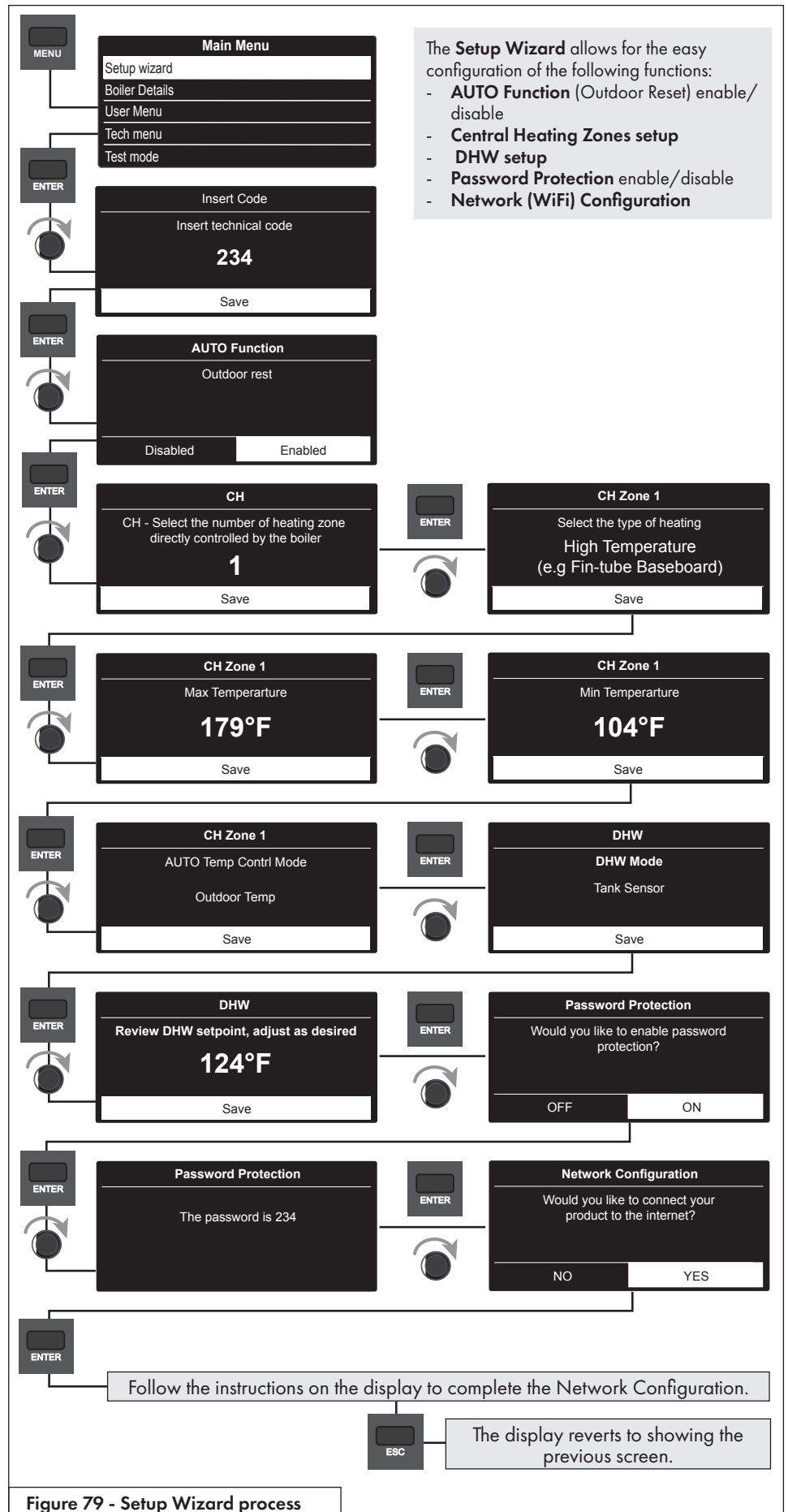

Figure 79 - Setup Wizard process

F. Boiler Details

The **BOILER DETAILS** menu provides the status of each of the boiler’s inputs and outputs.

Navigate the Boiler Details menu as follows:

1. From the Main Menu, turn the dial to highlight “Boiler Details” and press ENTER.
2. Turn the dial to scroll through the parameter readings.
3. Press ESC to return to the previous screen.

Parameter	Description
8.2.2	Fan speed
8.2.8	Gas Power (kW)
8.7.9	Ionization current
8.7.8	Boiler power level (%)
8.3.0	CH Supply Setpoint Temperature (°F)
8.3.1	CH Supply Temperature (°F)
8.3.2	CH Return Temperature (°F)
8.3.4	Exhausts Flue Temperature (°F)
8.3.3	DHW Flow Temperature (°F)
8.4.0	Tank Storage Temperature (°F)
8.7.4	Boiler Flowswitch
8.2.5	DHW Flow Rate *
2.0.0	DHW Setpoint Temperature
8.2.1	Fan Status
8.7.6	Safety Flame Sensor
8.2.4	3 Way Valve Position
8.2.6	Air Pressure Switch Status
8.3.5	Outdoor Temperature
8.5.0	Months to Next Service
8.2.9	Heating Circuit Pressure
42.2.0	BMS Status
42.2.2	BMS Setpoint
42.2.3	BMS Input Voltage (V)
42.2.4	BMS Input Current (mA)

Table 27 - Boiler Details Menu

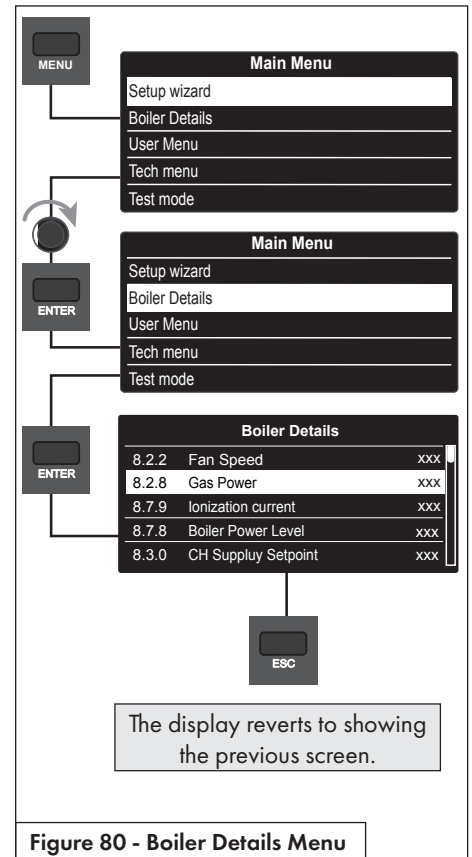

G. User Menu

Navigate the User Menu as follows:

1. From the Main Menu, turn the dial to highlight "User Menu" and press ENTER.
2. Turn the dial to highlight the option you wish to access then press ENTER.
3. Press ESC to return to the previous screen.

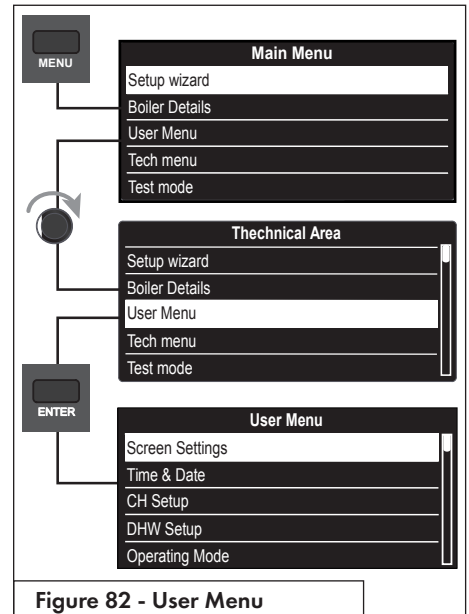

1. User Menu - Screen settings

Navigate the Screen Settings menu as follows:

1. From the User Menu select "Screen Settings" and press ENTER.
2. Turn the dial to highlight the option you wish to select and press ENTER; repeat as necessary for subsequent menus.
3. Turn the dial to modify the respective parameter and press ENTER to save it. Note: pressing ESC will exit the setting without saving the new value.
4. Press ESC to return to the previous screen.

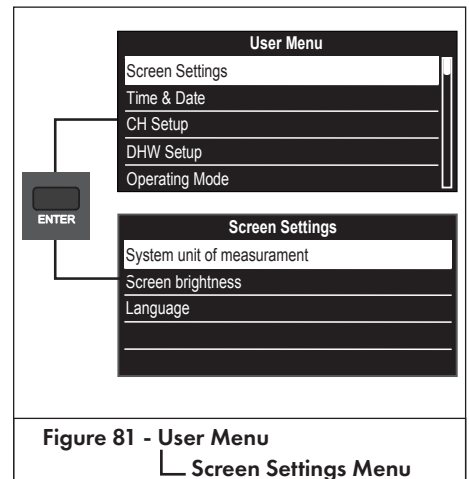

Menu Option Description (Range	Default
SYSTEM UNITS OF MEASUREMENT	
User can select between customary US or International system units. International System (dd/mm/yy); (°C); (kW); (bar) US System (mm/dd/yy); (°F); (MBH); (PSI)	US System
SCREEN BRIGHTNESS	
User can select the brightness of level of the display (23-100%)	23%
LANGUAGE	
User can select the display language. (English, French, Italian, Spanish)	English

Table 28 - Screen Settings

2. User Menu - TIME & DATE

Navigate the Time & Date menu as follows:

1. From the User Menu select "Time & Date" and press ENTER.
2. Turn the dial to highlight the parameter you wish to modify and press ENTER.
3. Turn the dial to modify the value and press ENTER to save it.
4. With the date and time correctly adjusted, turn the dial to advance to the SAVE option and press ENTER.
5. When complete, the display returns to the HOME screen.

NOTE: if connecting the boiler to WiFi you have the option to use Internet Time, and therefore do not have to set the date and time manually.

3. User Menu - CH Setup

Navigate the CH Setup menu as follows:

1. From the User Menu select "CH Setup" and press ENTER.
2. Turn the dial to highlight the option you wish to select and press ENTER.
3. Turn the dial to modify the value and press ENTER to save it. Note: pressing ESC will exit the setting without saving the new value.
4. Press ESC to return to the previous screen.

Menu Option	Description (Range)	Default
HEATING CURVE OFFSET		
ZONE 1		
HEATING CURVE OFFSET (4.2.3)	Provides a means to offset (+/-) the calculated reset boiler target temperature for zone 1 up or down. (-25-25°F) Note: the setting is not applicable AUTO Function (Outdoor Reset) is disabled.	0
ZONE 2		
HEATING CURVE OFFSET (5.2.3)	Provides a means to offset (+/-) the calculated reset boiler target temperature for zone 2 up or down. (-25-25°F) Note: the setting is not applicable AUTO Function (Outdoor Reset) is disabled.	0
AUTO FUNCTION (OUTDOORRESET) (2.2.4)		
	Allows the operator to globally enable/disable the Automatic Temperature Control Mode for all zones.	On
ROOM SETPOINT (HOLIDAY/ANTI-FROST) (4.0.3)		
	Sets the global room temperature setpoint during holiday or inactive periods. Only applicable when using an NTI Room Sensor. (35-75°F)	41°F

Table 29 - CH Setup

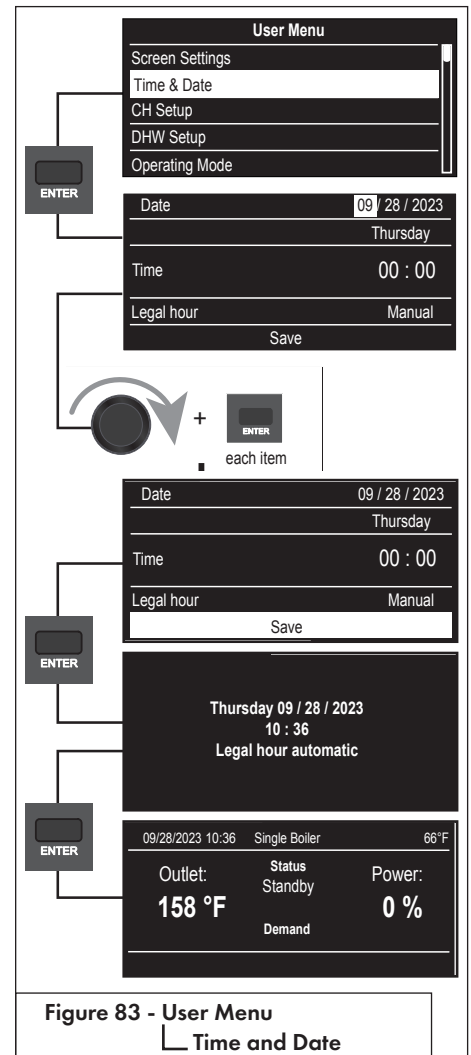

Figure 83 - User Menu
Time and Date

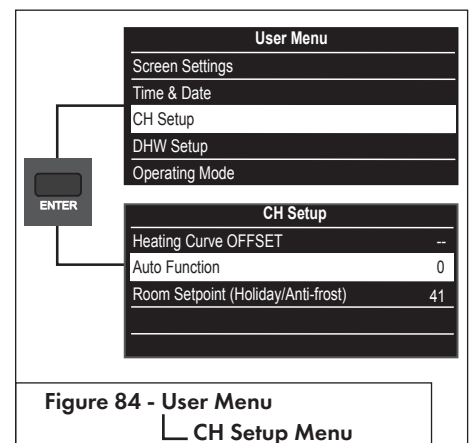

Figure 84 - User Menu
CH Setup Menu

Part 9 - Controls

4. User Menu - DHW Setup

Navigate the DHW Setup menu as follows:

1. From the User Menu select "DHW Setup" and press ENTER.
2. Press ENTER to select DHW Setpoint.
3. Turn the dial to modify the value and press ENTER to save it.

Note: pressing ESC will exit the setting without saving the new value.

4. Press ESC to return to the previous screen.

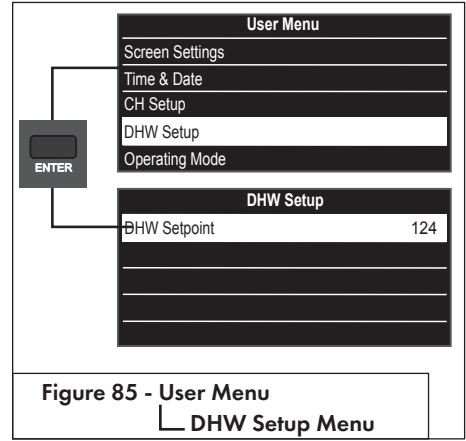

Figure 85 - User Menu
↳ DHW Setup Menu

Menu Option Description (Range)	Default
DHW SETPOINT (2.0.0)	
Combi Models Establishes the target temperature of the DHW exiting the boiler. (97-140°F)	124°F
Non-Combi Models establishes the target temperature of the DHW tank (IWH). Setting is only applicable when DHW Mode is set to Tank Sensor. (104-149°F)	

Table 30 - DHW Setup

Approximate Time / Temperature Relationships in Scalds	
120°F	More than 5 minutes
125°F	1 1/2 to 2 minutes
130°F	About 30 seconds
135°F	About 10 seconds
140°F	Less than 5 seconds
145°F	Less than 3 seconds
150°F	About 1 1/2 seconds
155°F	About 1 second

Table 31 - Approximate Time / Temp. Relationships

!
DANGER

Hotter water increases the risk of scald injury. Scalding may occur within five (5) seconds at a setting of 140°F.

Water temperature over 125°F can instantly cause severe burns or death from scalds. Children, disabled, and elderly persons are at the highest risk of being scalded. See instruction manual before setting temperature at the appliance. Feel water before bathing or showering.

!
DANGER

! WARNING

An ASSE 1017 or ASSE 1070 temperature limiting or mixing valve is recommended in installations servicing disabled or elderly persons, or children. Mixing valves do not eliminate the risk of scalding. To avoid scalding:

- Set the water heater set point temperature as low as possible.
- Feel water before bathing or showering.
- If thermostatic valves are required, use devices specifically designed for such purpose. Install these devices in accordance with instructions provided by the manufacturer.

Failure to install a temperature limiting or mixing valve and follow these instructions could result in property damage, severe personal injury, or death due to scalds.

5. User Menu - Operating Mode

Access the Operating Mode setting as follows:

1. From the User Menu select "Operating Mode" and press ENTER.
2. Turn the dial to highlight the desired settings and press ENTER.

Note: pressing ESC will exit the setting without saving the new value.

3. Press ESC to return to the previous screen.

Note: the Operating Mode must be set to WINTER in order for the boiler to provide both space and domestic hot water heating.

Menu Option Description (Range)	Default
Winter	
Boiler operates for both central heating (CH) and domestic hot water (DHW) demands, i.e., normal operation.	Winter
Summer	
Boiler only operates for domestic hot water (DHW) demands.	
Heating only	
Boiler only operates for central heating (CH demands).	
Off	
Boiler will only operate for Anti-freeze function (if set to Enabled).	
Holiday	
Boiler will only run to maintain the room temperatures of zones with NTI Room Sensors at the Holiday setpoint; other CH zones will remain off. DHW will only be heated by the Anti-legionella Function (if set to On), or DHW frost protection (tank temp < 46°F). Holiday operating mode is not selectable from the display, only via the web or mobile app. Note: the boiler will still perform the Anti-freeze Function with Operating Mode set to Holiday.	

Table 32 - Operating Mode

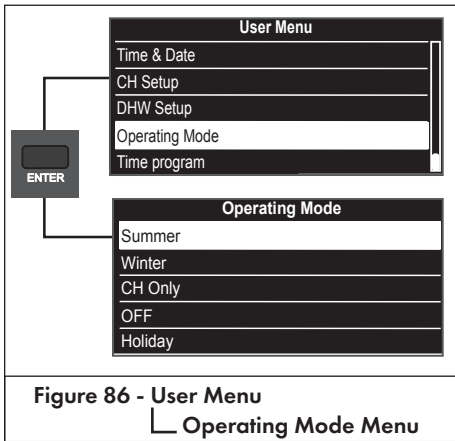

Part 9 - Controls

6. User Menu - Time Program

Navigate the Time Program menu as follows:

1. From the User Menu select "Time Program" and press ENTER.
2. Turn the dial to highlight the option you wish to select and press ENTER.
3. Press ESC to return to the previous screen.

Menu Option Description (Range)	Default
ZONE 1	
ZONE MODE (4.0.4)	
<p>Allows the user to select the type of schedule for the selected zone:</p> <p>Off (0) – disabled, boiler ignores zone 1 demand.</p> <p>Always Comfort (1) – temperature is always maintained at the Comfort setpoint.</p> <p>Always Reduced (2) – temperature is always maintained at the Reduced setpoint.</p> <p>Time Program (3) – temperature setpoint toggles between the Comfort and Reduced setpoints according to the defined time program (see View/Edit Schedule).</p> <p><i>Only applicable when using an NTI Room Sensor.</i></p>	Always Comfort
ROOM SETPOINT (COMFORT) (4.0.0)	
Room temperature setpoint for selected zone during Comfort time period. Only applicable when using an NTI Room Sensor. (50-86°F)	66°F
ROOM SETPOINT (REDUCED) (4.0.1)	
Room temperature setpoint for CH zone 1 during Reduced time period. Only applicable when using an NTI Room Sensor. (50-86°F)	61°F
ZONE 2	
Same options as Zone 1 menu but dedicated to Zone 2. Note: parameter numbers for Zone 2 start with "5".	
VIEW/EDIT SCHEDULE	
FREE TIME PROGRAMMING	
The user can create a custom time program for each zone. See Page 65	
WIZARD TIME PROGRAMMING	
The display steps the user through creating a custom time program for each zone. See Page 66	
PRESET PROGRAMS	
The user can choose from five predefined time programs. See Page 67	

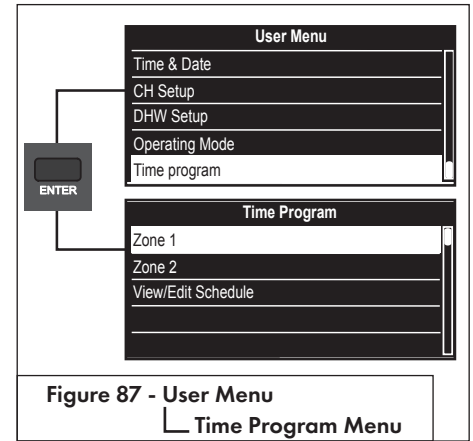

Figure 87 - User Menu
└ Time Program Menu

6a. User Menu - Time Program - View/Edit Schedule

Navigate the View/Edit Schedule as follows:

1. From the Time Program menu turn the dial to highlight the "View/Edit Schedule" option and press ENTER.
2. Press ESC to return to the previous screen.

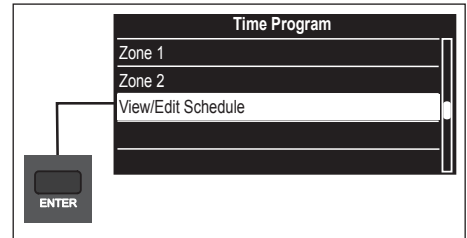

Figure 88 - User Menu



6b. User Menu - Time Program - View/Edit Schedule - Free Time Programming

Navigate the Free Time Programming menu as follows:

1. From the View/Edit Schedule menu select "Free Time Programming" and press ENTER.
2. Turn the dial to highlight the zone you wish to select and press ENTER.
3. Proceed with setting the time program as illustrated below.

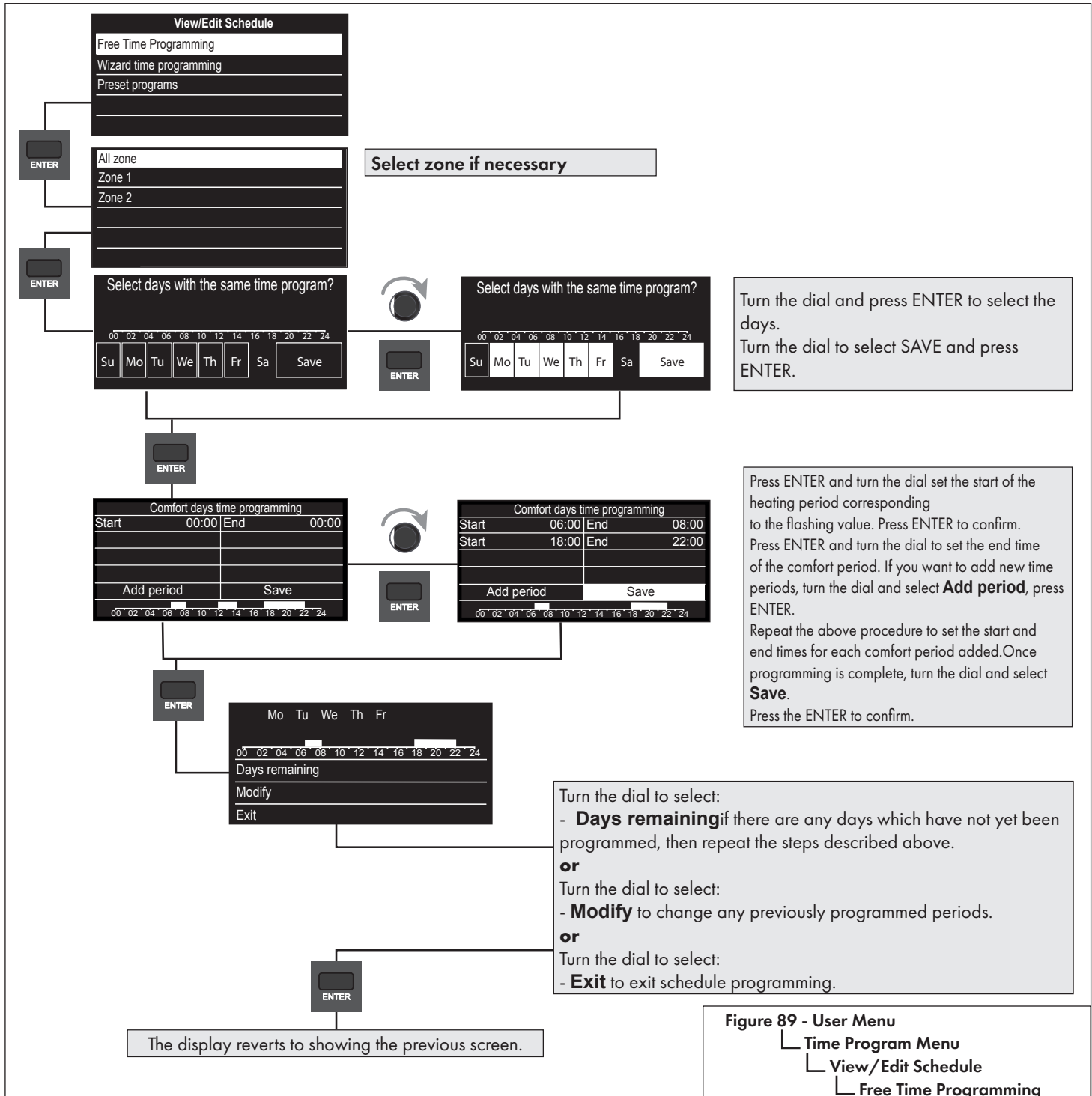
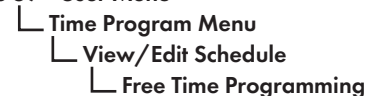

Figure 89 - User Menu



Part 9 - Controls

6c. User Menu - Time Program - View/Edit Schedule - Wizard time programming

Navigate the Wizard Time Programming menu as follows:

1. From the View/Edit Schedule menu select "Wizard Time Programming" and press ENTER.
2. Turn the dial to highlight the zone you wish to select and press ENTER.
3. Proceed with setting the time program as illustrated below.

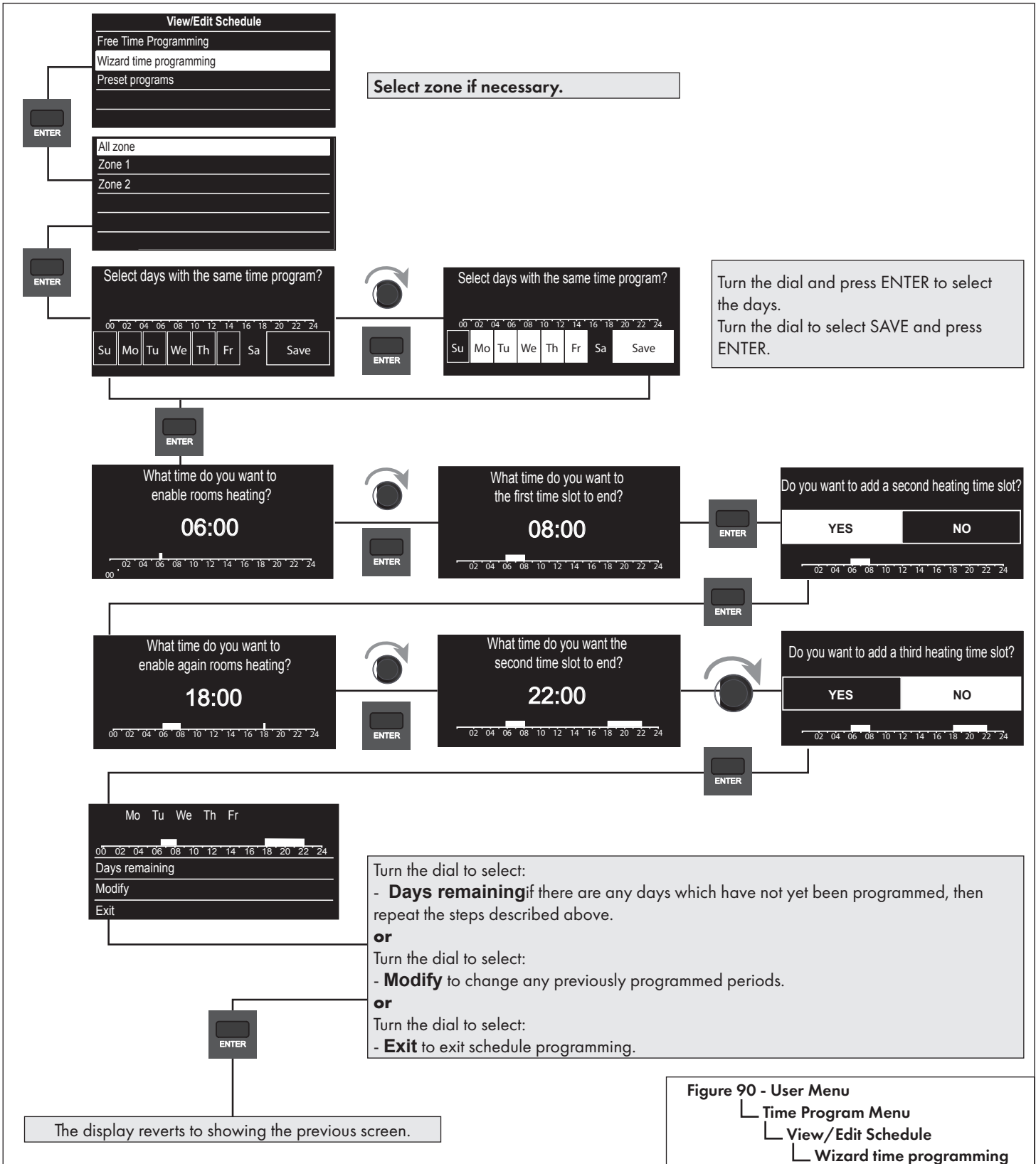

6d. User Menu - Time Program - View/Edit Schedule - PRESET Programs

Navigate the Preset Programs menu as follows:

1. From the View/Edit Schedule menu select "Preset Programs" and press ENTER.
2. Turn the dial to highlight the zone you wish to select and press ENTER.
3. Proceed with setting the time program as illustrated below.

The end user can choose from five predefined time programs to heat according to his wishes.
 When a time program is activated, the boiler will operate in the desired time periods to maintain the room temperature at comfort temperature level. Outside these periods, the boiler operates at a reduced temperature level.

Preset Programs - ON time slots				
Family Program	Su	07:00 – 22:00		
	Mo-Th	05:30 – 22:00		
	Fr-Sa	05:30 – 23:00		
	Sa	05:30 – 23:30		
No Lunch Program	Su	07:00 – 23:30		
	Mo-Th	06:00 – 08:00	16:00 – 22:00	
	Fr	06:00 – 08:00	15:00 – 23:00	
	Sa	07:00 – 23:30		
Midday Program	Su	06:00 – 23:00		
	Mo-Th	06:00 – 08:00	11:30 – 13:00	17:00 – 22:00
	Fr	06:00 – 08:00	11:30 – 23:00	
	Sa	06:00 – 23:00		
Always active	All days	00:00 – 24:00		

Table 34 - Time Program - Preset Program

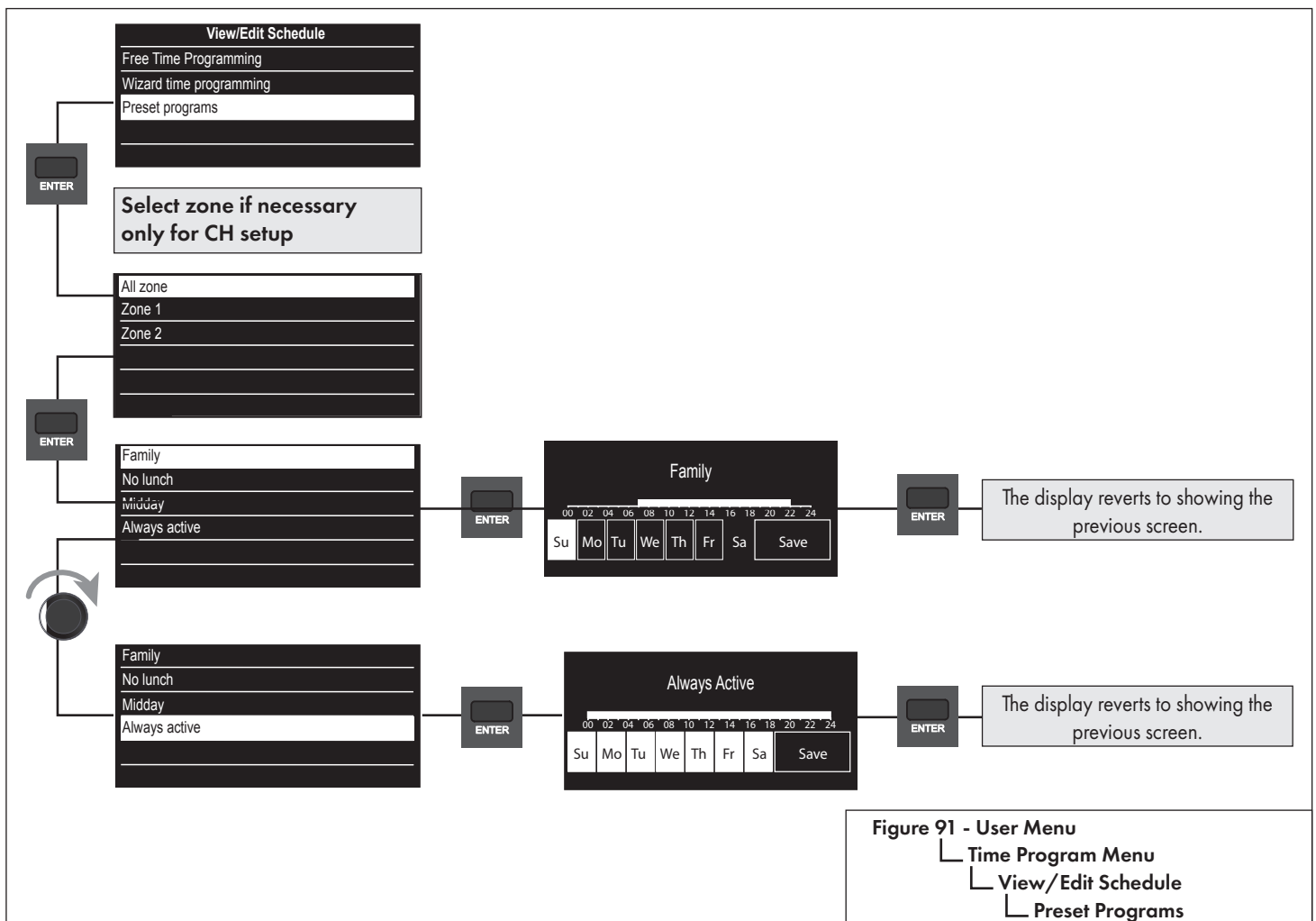

H. Tech Menu

Navigate the Tech Menu as follows:

1. From the Main Menu, turn the dial to highlight “Tech Menu” and press ENTER.
2. If prompted, insert the access code; turn the dial to adjust the value to 234 and press ENTER.
3. Turn the dial to highlight the option you wish to access then press ENTER.
4. Press ESC to return to the previous screen.

1. CH setup

To navigate the CH Setup menu proceed as follows:

1. From the Tech Menu, turn the dial to highlight “CH Setup” and press ENTER.
2. Scroll to the option you wish to select and press ENTER; repeat for subsequent menus as necessary.
3. Scroll to the parameter to be adjusted/ viewed and press ENTER.
4. Modify the setting by turning the dial, press ENTER to save the value. Note: pressing ESC exits the screen without saving the new value.
5. Press ESC to return to the previous screen.

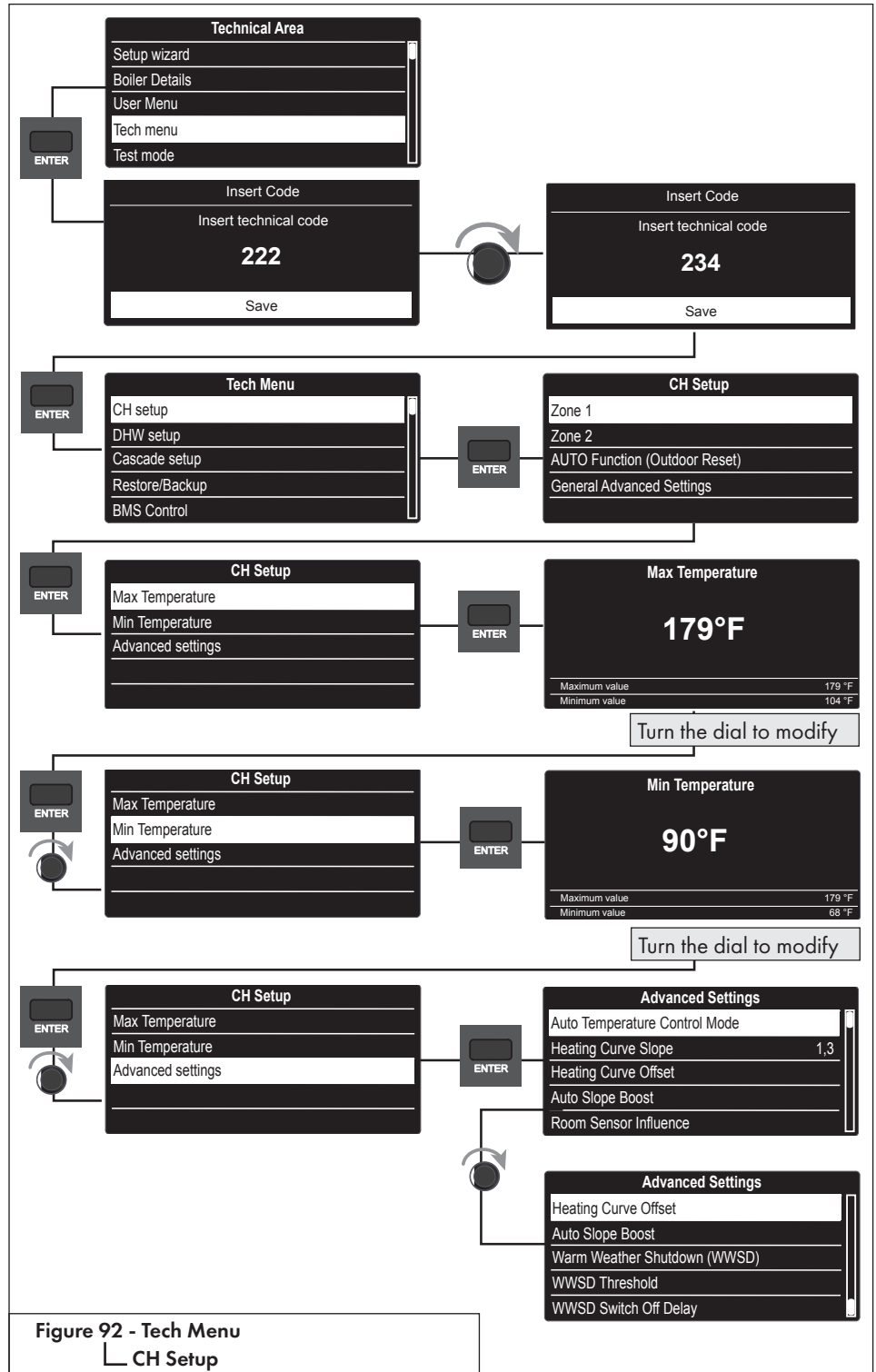
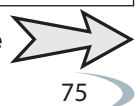

Figure 92 - Tech Menu
└ CH Setup

Menu Option Description (Range)	Default
ZONE 1	
MAX TEMPERATURE (4.2.5)	
Sets the maximum allowable setpoint temperature of the boiler when operating for zone 1 demands. (68-179°F)	179°F
MIN TEMPERATURE (4.2.6)	
Sets the minimum allowable setpoint temperature of the boiler when operating for zone 1 demands. (68-179°F)	95°F
AUTO FUNCTION (Outdoor Reset)	
Allows the operator to globally enable/disable the Automatic Temperature Control Mode for all zones.	On
ADVANCED SETTINGS	
AUTO TEMPERATURE CONTROL MODE (4.2.1)	
<p>Sets the type of automatic temperature control for zone 1:</p> <p>Fixed Outlet – AUTO Temperature Control is off; boiler operates to the (manually adjustable) Max Temperature setting.</p> <p>Basic On/Off – the boiler uses the ON/OFF condition of the room thermostat to boost/reduce the boiler target temperature. With a starting (first time) boiler target temperature of 136°F, the function boosts the target temperature by 7°F every 16 minutes (adjustable via the CH Boost Delay Interval setting) a call for heat is continuously active. Similarly, the target temperature is reduced 7°F every 16 minutes that the heat call is continuously inactive. The temperature will boost/reduce a maximum of 3 times (21°F) for a given thermostat ON/OFF cycle.</p> <p>Room Temp – the boiler target temperature automatically adjusts between the Min and Max Temperature Settings, based on the input temperature provided by an optional NTI Room Sensor.</p> <p>Outdoor Temp – The boiler target temperature automatically adjusts between the Min and Max Temperature Settings, based on the input temperature provided by the included Outdoor Sensor (or Internet Weather via WiFi connection).</p> <p>Room&Outdoor – the boiler target temperature automatically adjusts between the Min and Max Temperature Settings, based upon the input temperatures provided by an optional NTI Room Sensor AND the included Outdoor Sensor (or Internet Weather via WiFi connection).</p>	Outdoor Temp
HEATING CURVE SLOPE (4.2.2)	
Sets the slope of the heating curve for zone 1. The greater the slope, the quicker the boiler target temperature rises as the outdoor temperature decreases. Applicable when AUTO Temperature Control Mode = Outdoor Temp or Room&Outdoor. (0.2-3.5)	1.3
HEATING CURVE OFFSET (4.2.3)	
Provides a means to offset (+/-) the calculated reset boiler target temperature up or down. (-25-25). Note: the setting has no impact if AUTO Function (Outdoor Reset) is disabled, or if Auto Slope Boost = On.	0
AUTO SLOPE BOOST (4.7.5)	
Acts to automatically adjust the slope of the heating curve to better match the needs of the heating system. The function boosts the boiler target temperature by increasing the slope 10% every 10 minutes a call for heat is continuously active, to a maximum of 2X the Heating Curve Slope setting. While the heat call is satisfied, the slope decreases by 1% every minute to a minimum equal to the Heating Curve Slope setting.	Off
ROOM SENSOR INFLUENCE (4.2.4)	
Adjusts the influence of room temperature on target boiler temperature – a higher setting causes a greater increase to the boiler target temperature as the indoor temperature drops below room setpoint. Applicable when AUTO Temperature Control Mode = Room Temp or Room&Outdoor. (0-20)	4
WARM WEATHER SHUTDOWN (WWSD) (4.1.0)	
When set to On, disables the zone 1 heating demand when the outdoor temperature exceeds the WWSD Threshold for longer than the WWSD Switch Off Delay time.	
WWSD THRESHOLD (4.1.1)	
When set to On, disables the zone 1 heating demand when the outdoor temperature exceeds the WWSD Threshold for longer than the WWSD Switch Off Delay time.	Off
WWSD THRESHOLD (4.1.1)	
Outdoor temperature where the zone 1 heating demand is disabled – if WWSD is set to On. (32-86°F)	68°F
WWSD SWITCH OFF DELAY (4.1.2)	
Length of time required for the outdoor temperature to exceed the WWSD Threshold before disabling the zone 1 heating demand. (0-300min)	2 min

continued on next page



Part 9 - Controls



continued from the previous page

Menu Option Description (Range)		Default
ZONE 2		
Same options as Zone 1 menu but dedicated to Zone 2. Note: parameter numbers for Zone 2 start with "5".		
AUTO FUNCTION (OUTDOOR RESET) (2.2.4)		
Allows the operator to globally enable/disable the Automatic Temperature Control Mode for all zones.		On
GENERAL ADVANCED SETTING		
CH ON-DIFFERENTIAL TEMPERATURE (2.10.0)		
Determines how much the boiler outlet temperature can drop below target before turning the burner back on. (0-36°F)		11
CH ANTI-CYCLE TIME MODE (2.3.5)		
Manual – burner CH anti-cycle time is set manually via setting CH Anti-cycle Time. Automatic – the minimum amount of time burner must remain off between CH burner on cycles is set automatically.		AUTO
CH ANTI-CYCLE TIME (2.3.6)		
With CH Anti-cycle Time Mode set to Manual, determines the minimum amount of time the burner must remain off between CH burner on cycles. (0-7min)		3 min.
MAX CH POWER (2.3.1)		
Establishes the maximum power the burner will operate at for CH demands. (0-100%)		100%
ANTI-FREEZE FUNCTION (2.10.7)		
If enabled: <ul style="list-style-type: none"> when the boiler temp drops below 46°F, the boiler, system and zone pumps are turned on in 2-minute intervals when the boiler temp drops below 39°F, the burner is operated at min power for 15 minutes, with switch off/on temperatures of 104/95°F 		On
OUTDOOR TEMP CORRECTION (2.4.9)		
Allows the operator to adjust/offset the outdoor temperature reading in case the reading from the sensor or Internet weather is incorrect. (-5-5°F)		0
CH BOOST DELAY INTERVAL (2.4.4)		
Sets the time delay between the automatic adjustments of the boiler target temperature in increments of +/- 7°F. Only applicable when the AUTO Temperature Control Mode = Basic On/Off. (0-60min)		16 min.

Table 35 - Tech Menu - CH Setup Menu

2. DHW setup

To navigate the DHW Setup menu proceed as follows:

1. From the Tech Menu, turn the dial to highlight "DHW Setup" and press ENTER.
2. Scroll to the option you wish to select and press ENTER; repeat for subsequent menus as necessary.
3. Scroll to the parameter to be adjusted/viewed and press ENTER.
4. Modify the setting by turning the dial, press ENTER to save the value. Note: pressing ESC exits the screen without saving the new value.
5. Press ESC to return to the previous screen.

Menu Option Description (Range)	Default
DHW MODE (2.2.8)	
<p>Determines the boiler DHW configuration:</p> <p>Combi (0) – reserved for a Combi model with internal brazed plate heat exchanger and flow meter/switch.</p> <p>Tanks Sensor (1) – boiler is expecting a temperature sensor reading from an IWH.</p> <p>Aquastat (2) – boiler is expecting an on/off switch input from an IWH.</p> <p>No DHW (3) – equivalent to Aquastat (2) setting, but also turns on the CH Forced Diverter Position (2.10.8 = 1)</p>	0/2
DHW SETPOINT (2.0.0)	
<p>Combi Models – establishes the target temperature of the DHW exiting the boiler. (97-140°F)</p> <p>Non-Combi Models – establishes the target temperature of the DHW tank (IWH). Setting is only applicable when DHW Mode is set to Tank Sensor. (104-149°F).</p>	124°F
ADVANCED SETTINGS	
TANK ON DIFFERENTIAL (2.10.2)	
<p>Sets how much the DHW storage tank temperature can drop below target before initiating a DHW demand. Only applicable with a non-Combi boiler using a Tank Sensor. (0-36°F)</p>	0 °F
MODULATION SETPOINT (2.10.1)	
<p>Provides a means to offset (+/-) the calculated reset boiler target temperature up or down. (-25-25) Note: the setting has no impact if AUTO Function (Outdoor Reset) is disabled, or if Auto Slope Boost = On.</p>	0
AUTO SLOPE BOOST (4.7.5)	
<p>Determines how long a CH or DHW demand can last before the priority is switched. A value of 0 keeps the priority with DHW indefinitely. (0-1440min)</p>	45 min.
DHW MAX POWER (2.12.1)	
<p>Establishes the maximum power the burner will operate at for DHW demands. (0-100%)</p>	100%
CH FORCED DIVERTER POSITION (2.10.8)	
<p>When enabled, forces the 3-way valve to remain in the Central Heat position under all operating conditions, i.e., both CH and DHW.</p>	Off

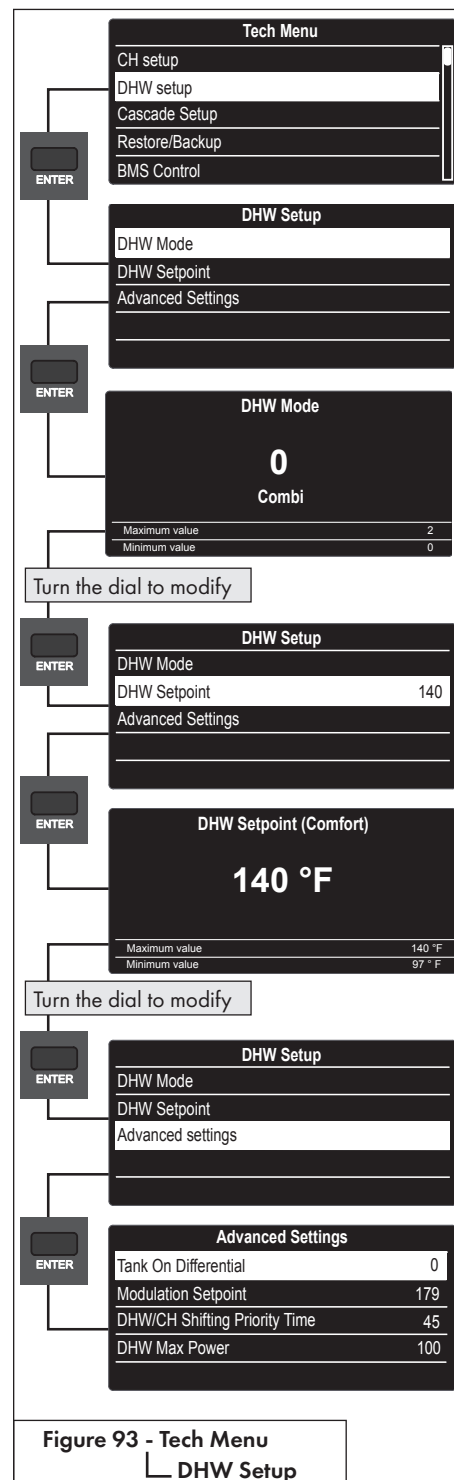

Figure 93 - Tech Menu
 DHW Setup

Part 9 - Controls

3. Cascade Setup

To navigate the Restore/Backup menu proceed as follows:

1. From the Tech Menu, turn the dial to highlight "Cascade Setup" and press ENTER.
2. Scroll to the option you wish to select and press ENTER; repeat for subsequent menus as necessary.
3. Modify the setting by turning the dial, press ENTER to save the value. Note: pressing ESC exits the screen without saving the new value.
4. Press ESC to return to the previous screen.

NOTICE

In the case of cascade installation, read the manual "Cascade System Installation" before accessing the menu.

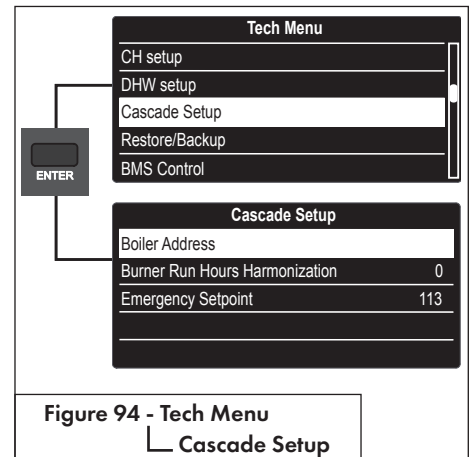
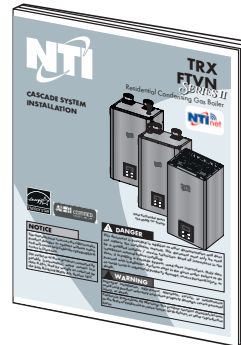

4. Restore/Backup

To navigate the Restore/Backup menu proceed as follows:

1. From the Tech Menu, turn the dial to highlight "Restore/Backup" and press ENTER.
2. Press ENTER to select "Reset PCB to Factory Default Settings".
3. Press ENTER to restore the factory settings, or ESC to return to the previous screen without restoring the factory settings."

Resets the PCB setting to the values originally set on the PCB at the factory. Note: if it is a replacement PCB the settings will be reset to the default settings of a replacement PCB."

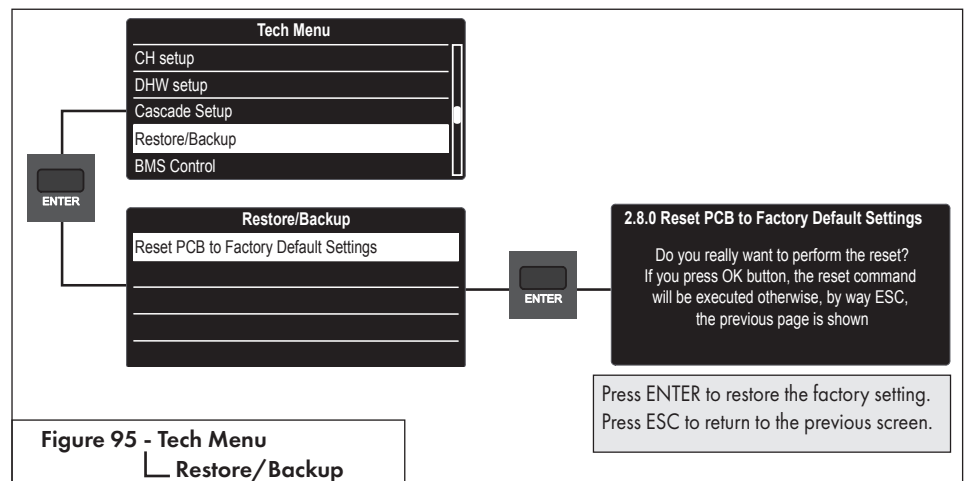

5. BMS Controls

Building Management System.

Only visible with 0-10V / 4-20mA Clip-In Board installed

To navigate the BMS Control menu proceed as follows:

1. From the Tech Menu, turn the dial to highlight “BMS Control” and press ENTER.
2. Scroll to the parameter to be adjusted/viewed and press ENTER.
Note: most parameter options will only be visible after setting Control Mode ≠ 0, and after exiting and reentering the BMS Control menu.
3. Modify the setting by turning the dial, press ENTER to save the value.
Note: pressing ESC exits the screen without saving the new value.
4. Press ESC to return to the previous screen.

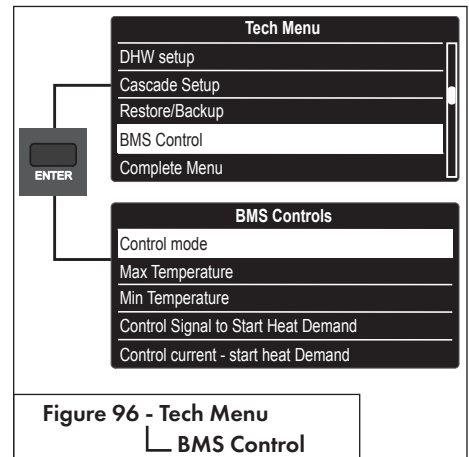

Figure 96 - Tech Menu
 ↳ BMS Control

Menu Option Description (Range)	Default
CONTROL MODE (42.0.0)	
Disabled (0) – the boiler maintains control of the burner power and setpoint temperature. 0-10V (Power or Temp) (1 or 2) – the boiler power level, or setpoint temperature, is modulated proportionally to the 0-10V input signal. Current (Power or Temp) (3 or 4) – the boiler power level, or setpoint temperature, is modulated proportionally to the 4-20mA input signal.	Disabled
MAX TEMPERATURE (42.0.1)	
Sets the maximum boiler temperature, corresponding to an input signal equal to the Max Control Signal, when Control Mode = 2 or 4. (Range = Min Temperature to 179°F)	179°F
MIN TEMPERATURE (42.0.2)	
Sets the minimum boiler temperature, corresponding to an input signal equal to the Min Control Signal, when Control Mode = 1 or 3. (Range = 68°F to Max Temperature)	68°F
CONTROL SIGNAL TO START HEAT DEMAND (42.1.0) / CONTROL CURRENT – START HEAT DEMAND (42.1.4)	
Sets the minimum input control signal required to start a heat demand. (Range = Control Signal to Stop Heat Demand to Min Control Signal)	1.0V / 4mA
CONTROL SIGNAL TO STOP HEAT DEMAND (42.1.1) / CONTROL CURRENT – STOP HEAT DEMAND (42.1.5)	
Sets the control signal that correlates to the Max Temperature if Control Mode = 2 or 4, or max burner power if Control Mode = 1 or 3. (Range = Min Control Signal to 10.0V/20mA)	0.5V / 2mA
MAX CONTROL SIGNAL (42.1.2) /CONTROL CURRENT – MAXIMUM DEMAND (42.1.6)	
Sets the control signal that correlates to the Max Temperature if Control Mode = 2 or 4, or max burner power if Control Mode = 1 or 3. (Range = Min Control Signal to 10.0V/20mA)	10.0V / 20mA
MIN CONTROL SIGNAL (42.1.3) /CONTROL CURRENT – MINIMUM DEMAND (42.1.7)	
Sets the control signal that correlates to the Min Temperature if Control Mode = 2 or 4, or min burner power if Control Mode = 1 or 3. (Range = Control Signal to Start Heat Demand to Max Control Signal)	2.0V / 4mA

Table 37 - Tech Menu - BMS Controls Menu

Part 9 - Controls

6. Complete Menu

To navigate the Complete Menu proceed as follows:

1. From the Tech Menu, turn the dial to highlight "Complete Menu" and press ENTER.
2. Turn the dial to select the menu level and press ENTER.
3. Turn the dial to select the sub menu level and press ENTER.
4. Turn the dial to select the parameter and press ENTER.
5. Modify the setting by turning the dial, press ENTER to save the value.
Note: pressing ESC exits the screen without saving the new value.
6. Press ESC to return to the previous screen.

6a. Complete Menu Structure

COMPLETE MENU - see table on following pages	
0 NETWORK	8 Service Paramters
0. 2 Bus Network	8. 0 Statistics - 1
0. 4 User interface	8. 1 Statistics - 2
2 Boiler parameters	8. 2 Boiler Current Status
2. 0 General	8. 3 Boiler Current Temperatures
2. 1 Free parameters	8. 4 Storage Current Status
2. 2 Settings	8. 5 Service
2. 3 Boiler CH parameters - 1	8. 6 Error History
2. 4 Boiler CH parameters - 2	8. 7 Free parameters
2. 5 DHW parameters	19 Connectivity
2. 6 Boiler Manual Control	19. 0 WiFi Configuration
2. 7 Test & Utilities	19. 1 Connectivity Info
2. 8 Reset Factory Settings	19. 2 Reset Menu
2. 9 Other parameters 1	21 2-Zone Control Module
2. 10 Other parameters 2	21. 1 2-Zone Control Module Test
4 Zone 1 parameters	21. 4 2-Zone Control Module Diagnostics
4. 0 Temperature Settings	21. 8 2-Zone Control Module Configuration
4. 1 Automatic Winter Mode	42 BMS Control
4. 2 Zone 1 settings	42. 0 General
4. 3 Diagnostics	42. 1 Analog level settings
4. 7 Zone 1 regulation parameters	42. 2 Diagnostics
5 Parametri Zona 2	
5. 0 Temperature Settings	
5. 1 Automatic Winter Mode	
5. 2 Zone 2 settings	
5. 3 Diagnostics	
5. 7 Zone 2 regulation parameters	
6 Parametri Zona 3	
6. 0 Temperature Settings	
6. 1 Automatic Winter Mode	
6. 2 Zone 3 settings	
6. 3 Diagnostics	
6. 7 Zone 3 regulation parameters	
7 External 3-zone control module	
7. 0	
7. 1 Manual Mode	
7. 2 General Zone Module	
7. 3 Cooling	
7. 8 Error History	
7. 9 Reset Menu	

Table 38 - Complete Menu structure

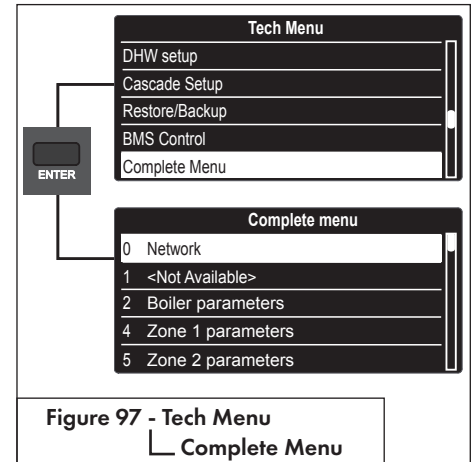

Figure 97 - Tech Menu
Complete Menu

6.b Complete Menu - Parameters

Menu	Sub-Menu	Parameter	Description	Value	Default Setting
			Note		
0	NETWORK				
0.	2	BUS NETWORK			
0.	2.	0	Network presence	Boiler Remote Modem Multifunction clip	
0	4	USER INTERFACE			
0.	4.	1	Backlight timing	1 - 10 minutes or 24 hours	10
0.	4.	6	Cascade Boiler Configuration	UNDEF = undefined b-SIN = single boiler b-MAS = master boiler b-FL1 = follower #1 boiler b-FL2 = Follower #2 b-FL3 = Follower #3 b-FL4 = Follower #4 b-FL5 = Follower #5 b-FL6 = Follower #6, b-FL7 = Follower #7	b-SIN
			RESERVED FOR CASCADE APPLICATIONS. See Cascade Instruction Manual for details.		
2	BOILER PARAMETERS				
2.	0	GENERAL			
2.	0.	0	DHW Setpoint Temperature TRX COMBI	97 - 140°F	125
			Tank Setpoint (Comfort) TRX non-COMBI	104 - 149°F	125
2.	0.	1	DHW Preheating	0 = Disabled 1 = Enabled	1
			Enables/disables comfort on/off setting via COMFORT button and parameter 2.5.0.		
2.	1	FREE PARAMETERS (DO NOT USE)			
2.	1.	1	DO NOT USE nonn se vede		
2.	1.	2	3-way Valve Anti-Noise Function	0-10	0
			Function can be utilized to reduce the stroke of the 3-way valve when transitioning between the CH and DHW positions. Consult NTI Technical Support before utilizing.		
2.	1.	3	DO NOT USE		
2.	1.	5	DO NOT USE		
2.	1.	6	DO NOT USE		
2.	1.	9	Flow Sensor Type	0 = Flow Switch 1 = Flow Meter	0
			TRX C models use a flowswitch. Not applicable for non-COMBI models.		

Menu	Sub-Menu	Parameter	Description	Value	Default Setting
			Note		
2.	2	SETTINGS			
2.	2.	0	Ignition Power	25 - 65 TRX 085. TRX 120. TRX 110C. TRX 150C.	53 43 40 34
			RESERVED FOR TECHNICAL ASSISTANCE Only if the PCB is replaced.		
2.	2.	3	Floor or 2nd Room Thermostat	0 = Floor 1 = Room	1
2.	2.	4	AUTO Function (Outdoor Reset)	0 = Disabled 1 = Enabled	0
2.	2.	5	CH Start Delay Heating ignition delay (for new demand)	0 = ALWAYS OFF , 1 = 10 seconds 2 = 90 seconds, 3 = 210 seconds	0
2.	2.	8	Boiler version - TRX C CANNOT BE MODIFIED	0 = Combi	0
			Boiler Version - TRX Type of DHW control for Indirect Hot Water Heater (Tank Sensor or Aquastat)	0 = NOT USED 1 = Storage with Tank Sensor 2 = Storage with Aquastat	2
2.	2.	9	Set boiler heating power	0 - 682 kBTU/h	
			Only if the PCB is changed		
2.	3	BOILER CH PARAMETERS - 1			
2.	3.	1	Max CH Power percentage	0 - 100	100
			Limited by the absolute values defined by parameters 2.3.3 and 2.3.4, i.e., 0 = min power and 100 = max power.		
2.	3.	2	Max DHW percentage CANNOT BE MODIFIED	55 - 100 TRX 085. TRX 120. TRX 110C. TRX 150C.	56 68 72 87
			RESERVED FOR TECHNICAL ASSISTANCE Only if the gas or PCB is changed.		
2.	3.	3	Min percentage CANNOT BE MODIFIED	0 - 100 TRX 085. TRX 120. TRX 110C. TRX 150C.	3 2 3 2
			RESERVED FOR TECHNICAL ASSISTANCE Only if the gas or PCB is changed.		
2.	3.	4	Max CH percentage CANNOT BE MODIFIED	55 - 100 TRX 085. TRX 120. TRX 110C. TRX 150C.	56 68 66 68
			RESERVED FOR TECHNICAL ASSISTANCE Only if the gas or PCB is changed.		

Part 9 - Controls

Menu	Sub-Menu	Parameter	Description	Value	Default Setting
			Note		
2.	3.	5	CH Anti-cycle Time Mode	0 = Manual 1 = Automatic	1
2.	3.	6	CH Anti-cycle Time (when 2.3.5 = 0)	0 - 7 (minutes)	3
2.	3.	7	Boiler Pump Overrun (CH)	0 - 15 minutes or OC (On Continuously)	3
2.	4	BOILER CH PARAMETERS - 2			
2.	4.	1	Warning pressure 1P4	da 5.8 a 11.6 psi	8.7
2.	4.	3	CH Fan Post-Purge	0 = OFF 2 minutes, 1 = ON 5 minutes	1
2.	4.	4	CH Boost Delay Interval	0 - 60 (minutes)	16
			Only applicable when the type of temperature control is set to Basic Temp. Control (Parameter 4.2.1 - 5.2.1 - 6.2.1 = 1).		
			Sets the time delay between the automatic adjustments of the boiler target temperature in increments of +/- 7°F.		
2.	4.	7	CH Pressure Safety	1 = Pressure Switch 2 = Pressure Sensor	2
			RESERVED FOR TECHNICAL ASSISTANCE Only if the PCB is changed		
2.	4.	9	Outdoor Temp Correction	-5 - +5 (°F)	0
			Only active with outdoor sensor connected		
2.	5	DHW PARAMETERS			
2.	5.	0	DHW comfort function	0 = Disabled 1 = Time Program 2 = Always Active	0 - Combi 2 - Boiler
			TRX Non-Combi models set to 2 Always On = This is not changeable. TRX Combi models set to 0 Deactivated = COMFORT function is not active. TRX Combi models set to 1 or 2 On (activates conditionally once per Comfort Anti-cycling Time) = Activating the COMFORT function keeps the DHW heat exchanger temperature warm when a DHW demand is not active. This reduces the amount of time it takes for the boiler to meet a hot water demand. COMFORT will display when this function is active. NOTE: Parameter 251 "Comfort Anti-cycling Time", is defaulted to 0 min, and has a range [0 - 120] min.		
2.	5.	1	DHW Comfort Anti-cycling Time	0 - 120 (minutes)	60
2.	5.	2	DHW Start Delay	5 - 200 (0.5 to 20 seconds)	5
			Anti "water hammering"		
2.	5.	3	DHW switch off logic	0 = anti-scale (stop at > 144°F) 1 = + 7 °F /setting	0

Menu	Sub-Menu	Parameter	Description	Value	Default Setting
			Note		
2.	5.	4	DHW Post Purge and Pump Cycle	0 = OFF 1 = ON	1
			OFF = 3 minutes post-circulation and post-ventilation after DHW draw-off if the boiler temperature requires it. ON = Always on for 3 minutes post-circulation and post-ventilation after DHW draw-off.		
2.	5.	5	CH Start Delay Following DHW	0 - 30 (minutes)	0
2.	5.	7	Thermal Cleanse Function	0 = OFF 1 = ON	0
			TRX Non-Combi = Activated when the boiler is connected to a tank by an NTC sensor (Parameter 228 = 1). This function prevents the formation of Legionnaire's disease bacteria which may develop in piping and indirect water heaters (IWH) at temperatures between 68°F and 104°F. When activated, if the IWH temperature stays below 138°F for over 100 hours, the boiler will heat the water in the IWH until it reaches 149°F for 30 minutes.		
2.	5.	8	Thermal Cleanse Cycle frequency	24 - 720 (Hours), or 30 days	30 days
			TRX Non-Combi = Activated when the boiler is connected to a tank by an NTC sensor (Parameter 228 = 1).		
2.	6	BOILER MANUAL CONTROL			
			Only to test components		
2.	6.	0	Manual Mode Activation	0 = OFF 1 = ON	0
2.	6.	1	Boiler pump control	0 = OFF, 1 = ON	0
			Set Parameter 260=1		
2.	6.	2	Fan control	0 = OFF, 1 = ON	0
			Set Parameter 260=1		
2.	6.	3	3 way valve control	0 = DHW, 1 = Heating	0
			Set Parameter 260=1		
2.	7	TEST & UTILITIES			
2.	7.	0	Test Mode	0 = OFF 1 = ON	
			Test Mode deactivates after 30 minutes or by pressing Reset .		
2.	7.	1	Air-purge cycle	0 = OFF 1 = ON	
			See First Ignition section.		
2.	7.	4	Floor drying cycle	0 = OFF 1 = Functional Heating 2 = Curing Heating 3 = Functional Heat. + Curing Heat. 4 = Curing Heat. + Functional Heat. 5 = Manual	0
2.	7.	5	Floor drying Flow Set. Temp.	77 - 140°F	131

Menu	Sub-Menu	Parameter	Description	Value	Default Setting
			Note		
2.	8	RESET FACTORY SETTINGS			
2.	8.	0	Reset PCB to Factory Default Settings	Do you really want to perform the RESET? If you press OK button, the reset command will be executed otherwise, by way of ESC, the previous page is shown.	
			To Reset all parameter settings, press the OK button.		
			WARNING: Always check PCB settings if restoring factory default settings on a replacement controller. Replacement controllers have generic settings that may not be specific to the boiler model.		
2.	9	OTHER PARAMETERS 1			
2.	9.	3	Flue gas sensor type	1 = NTC	1
2.	10	OTHER PARAMETERS 2			
2.	10.	0	CH On Differential Temperature	0 - 36°F	11
			Determines how much the boiler outlet temperature can drop below target before turning the boiler back on.		
2.	10.	1	DHW Modulation Setpoint	68 - 179°F	179
			Boiler target temperature during a DHW demand. Not applicable for Combi models.		
2.	10.	2	Tank on Differential	0 - 36°F	0
			Determines how much the DHW storage tank temperature can drop below target before initiating a DHW demand. Only applicable when 2.2.8 = 1.		
2.	10.	3	Emergency Setpoint	68 - 179°F	113
			Sets Follower boiler operating temperature when communication with the Master is lost, or when the System Sensor is disconnected. See Cascade Instruction Manual.		
2.	10.	4	DHW/CH Shifting priority time	0 - 1440 minutes	45
			Determines how long a CH or DHW demand can last before the priority is switched. First priority is with DHW. A value of 0 keeps the priority with DHW indefinitely.		
2.	10.	5	CH switch-off offset	4 - 36°F	11
			Determines how much the boiler outlet temperature can go over target before turning the burner off.		
2.	10.	6	CH/DHW anti-water-hammer func.	0 = OFF, 1 = ON	0
2.	10.	7	Antifreeze Disable Function	0 = Disabled 1 = Enabled	0
			To disable antifreeze function, set 2.10.7 = 1		
2.	10.	8	CH forced diverter position	0 = OFF, 1 = ON	
2.	13	BOILER SETTINGS 2			
2.	13.	0	Flue temperature where power is limited	130 - 199°F	190
2.	13.	1	Flue temperature limit	130 - 199°F	199

Menu	Sub-Menu	Parameter	Description	Value	Default Setting
			Note		
4	ZONE 1 PARAMETERS				
4.	0	TEMPERATURE SETTINGS			
4.	0.	0	Room Setpoint (Comfort)	50 - 86 °F	66
			Only applicable when using an NTI room sensor		
4.	0.	1	Room Setpoint (Reduced)	32 - 86 °F	61
			Only applicable when using an NTI room sensor		
4.	0.	2	Zone 1 Fixed Water Temp	68 - 179 °F	179
4.	0.	3	Room Setpoint (Holiday/Anti-frost)	35 - 75 °F	41
			Only applicable when using an NTI room sensor. Changes all zones		
4.	0.	5	CH Target temperature logic	0 = Max active zone target 1 = Z1,Z2,Z3....etc. 2 = Min active zone target	1
4.	1	AUTOMATIC WINTER MODE			
4.	1.	0	Warm weather shutdown	0 = OFF 1 = ON	0
4.	1.	1	WWSD threshold	50 - 86 °F	68
4.	1.	2	WWSD Switchoff delay	0 - 300 minutes	2
4.	2	ZONE 1 SETTINGS			
4.	2.	1	AUTO Temperature Control Mode	0 = Fixed Outlet 1 = Basic On/Off 2 = Room Temp 3 = Outdoor Temp 4 = Room&Outdoor	3
4.	2.	2	Heating Curve Slope	0.2 - 3.5	1.3
			The greater the slope, the quicker the target temperature rises as the outdoor temperature decreases. Applicable when 4.2.1 = 3 or 4. See J. Slope of Outdoor Reset Curve.		
			<p>The graph plots Outlet temperature (°F) on the y-axis (ranging from 32 to 194) against Outdoor temperature (°F) on the x-axis (ranging from 77 to -13). Multiple lines originate from a common point at approximately 95°F outdoor temperature and 95°F outlet temperature, labeled 'Setpoint of the room temperature'. Lines with higher slopes (e.g., 1.0) rise more steeply as outdoor temperature drops, while lines with lower slopes (e.g., 0.2) rise more gradually. Slope values shown include 0.2, 0.4, 0.6, 0.8, 1.0, and 1.3.</p>		

Part 9 - Controls

Menu	Sub-Menu	Parameter	Description	Value	Default Setting
			Note		
4.	2.	3	Heating Curve Offset	-25 - +25	0
			When the Reset Curve results in a boiler target temperature that is too high or too low (i.e., heats the building too quickly or slowly), Parallel Shift can be used to offset the curve up or down to increase or decrease the boiler target temperature. NOTE: Adjusting Parallel Shift is only possible when Auto Boost is OFF (4.7.5 = 0).		
4.	2.	4	Room Sensor Influence	0 - 20	4
			Adjusts the influence of room temperature on target boiler temperature - a higher setting causes a greater increase to the boiler target temperature as the indoor temperature drops below room setpoint. Only applicable when using an optional NTI Room Sensor and when 4.2.1 = 2 or 4.		
4.	2.	5	Max Temperature	68 - 179 °F	179
			4.2.5 sets the allowable boiler operating temperature range for Zone 1 heating, limiting Automatic Temperature Control and manual adjustments from the User Menu.		
4.	2.	6	Min Temperature	68 - 1179 °F	95
			4.2.6 sets the allowable boiler operating temperature range for Zone 1 heating, limiting Automatic Temperature Control and manual adjustments from the User Menu.		
4	2.	8	Quick night setback	0 = OFF 1 = ON	0
4	2.	9	Heat request mode	0 = Standard 1 = RT time Programs Exclusion 2 = Heat demands forcing	1
4.	3	DIAGNOSTICS			
4.	3.	0	Room Temperature	Read only	
			Only applicable when using an NTI room sensor		
4.	3.	1	Room Temperature Setpoint	Read only	
			Only applicable when using an NTI room sensor		
4.	3.	4	Zone 1 Heat Call	0 = OFF 1 = ON (Read only)	
4.	3.	8	Zone flow temperature setpoint	Read only	
4.	7	ZONE REGULATION PARAMETERS			
4.	7.	5	Auto Slope Boost	0 = OFF 1 = ON	0
			See L. Auto Boost.		
5	ZONE 2 PARAMETERS				
5.	0	TEMPERATURE SETTINGS			
5.	0.	0	Room Setpoint (Comfort)	50 - 86 °F	66
			Only applicable when using an NTI room sensor		
5.	0.	1	Room Setpoint (Reduced)	32 - 86 °F	61
			Only applicable when using an NTI room sensor		
5.	0.	2	Zone 2 Fixed Water Temp	68 - 179 °F	179

Menu	Sub-Menu	Parameter	Description	Value	Default Setting
			Note		
5.	0.	3	Room Setpoint (Holiday/ Anti-frost)	36 - 75 °F	41
			Only applicable when using an NTI room sensor Changes all zones		
5.	0.	5	CH Target temperature logic	0 = Max active zone target 1 = Z1,Z2,Z3....etc. 2 = Min active zone target	1
5.	1	AUTOMATIC WINTER MODE			
5.	1.	0	Warm weather shutdown	0 = OFF 1 = ON	0
5.	1.	1	WWSD threshold	50 - 86 °F	68
5.	1.	2	WWSD Switchoff delay	0 - 300 minutes	2
5.	2	ZONE 2 SETTINGS			
5.	2.	1	Auto Temperature control mode	0 = Fixed Outlet 1 =Basic On/Off 2 =Room Temp 3 =Outdoor Temp 4 =Room&Outdoor	3
5.	2.	2	Heating Curve Slope	0.2 - 3.5	1.3
			See graph and description of Parameter 422.		
5.	2.	3	Heating Curve Offset	-25 - +25	0
			See description of Parameter 4.2.3		
5.	2.	4	Room Sensor Influence	0 - 20	4
			Adjusts the influence of room temperature on target boiler temperature - a higher setting causes a greater increase to the boiler target temperature as the indoor temperature drops below room setpoint. Only applicable when using an optional NTI Room Sensor and when 5.2.1 = 2 or 4.		
5.	2.	5	Max Temperature	68 - 179 °F	179
			5.2.5 sets the allowable boiler operating temperature range for Zone 2 heating, limiting Automatic Temperature Control and manual adjustments from the User Menu.		
5.	2.	6	Min Temperature	68 - 179 °F	95
			5.2.6 sets the allowable boiler operating temperature range for Zone 2 heating, limiting Automatic Temperature Control and manual adjustments from the User Menu.		
5.	2.	8	Quick night setback	0 = OFF 1 = ON	0
5.	2.	9	Heat request mode	0 = Standard 1 = RT time Programs Exclusion 2 = Heat demands forcing	1
5.	3	DIAGNOSTICS			
5.	3.	0	Room Temperature	Read only	
			Only applicable when using an NTI room sensor		
5.	3.	1	Room Temperature setpoint	Read only	
			Only applicable when using an NTI room sensor		
5.	3.	4	Zone 2 Heat Call	0 = OFF 1 = ON (Read only)	
5.	3.	8	Zone flow temperature setpoint	Read only	

Menu	Sub-Menu	Parameter	Description	Value	Default Setting	
			Note			
5.	7	ZONE 2 REGULATION PARAMETERS				
5.	7.	5	Auto Slope Boost	0 = OFF, 1 = ON	0	
			See description of Parameter 475.			
6	ZONE 3 PARAMETERS					
6.	0	TEMPERATURE SETTINGS				
6.	0.	0	Room Setpoint (Comfort)	50 - 86 °F	66	
			Only applicable when using an NTI room sensor			
6.	0.	1	Room Setpoint (Reduced)	32 - 86 °F	61	
			Only applicable when using an NTI room sensor			
6.	0.	2	Zone 3 Fixed Water Temp	68 - 179 °F	179	
6.	0	3	Room Setpoint (Holiday/Anti-frost)	36 - 75 °F	41	
			Only applicable when using an NTI room sensor - Changes all zones			
6.	0.	5	CH Target temperature logic	0 = Max active zone target 1 = Z1,Z2,Z3....etc. 2 = Min active zone target	1	
6.	1	AUTOMATIC WINTER MODE				
6.	1.	0	Warm weather shutdown	0 = OFF 1 = ON	0	
6.	1.	1	WWSD threshold	50 - 86 °F	68	
6.	1.	2	WWSD Switchoff delay	0 - 300 minutes	2	
6.	2	ZONE 3 SETTINGS				
6.	2.	1	AUTO Temperature control MODE	0 = Fixed Outlet 1 =Basic On/Off 2 =Room Temp 3 =Outdoor Temp 4 =Room&Outdoor	3	
6.	2.	2	Heating Curve Slope	0.2 - 3.5	1.3	
			See graph and description of Parameter 422.			
6.	2.	3	Heating Curve Offset	-25 - +25	0	
			See description of Parameter 423.			
6.	2.	4	Room Sensor Influence	0 - 20	4	
			Adjusts the influence of room temperature on target boiler temperature - a higher setting causes a greater increase to the boiler target temperature as the indoor temperature drops below room setpoint. Only applicable when using an optional NTI Room Sensor and when 6.2.1 = 2 or 4.			
6.	2.	5	Max Temperature	68 95 - 179 °F	179	
			6.2.5 sets the allowable boiler operating temperature range for Zone 3 heating, limiting Automatic Temperature Control and manual adjustments from the User Menu.			
6.	2.	6	Min Temperature	68 - 179 °F	95	
			6.2.6 sets the allowable boiler operating temperature range for Zone 3 heating, limiting Automatic Temperature Control and manual adjustments from the User Menu.			
6.	2.	8	Quick night setback	0 = OFF 1 = ON	0	

Menu	Sub-Menu	Parameter	Description	Value	Default Setting
			Note		
6.	2.	9	Heat request mode	0 = Standard 1 = RT time Programs Exclusion 2 = Heat demands forcing	1
6.	3	DIAGNOSTICS			
6.	3.	0	Room Temperature	Read only	
			Only applicable when using an NTI room sensor		
6.	3.	1	Room Temperature setpoint	50 - 86 °F Read only	
			Only applicable when using an NTI room sensor		
6.	3.	4	Zone 3 Heat Call	0 = OFF 1 = ON (Read only)	
5	3	8	Zone flow temperature setpoint	Read only	
6.	7	ZONE 3 REGULATION PARAMETERS			
6.	7.	5	Auto Slope Boost	0 = OFF, 1 = ON	0
			See description of Parameter 475.		
7	EXTERNAL 3-ZONE CONTROL MODULE				
ONLY APPLICABLE WHEN USING THE NTI N-LINK 3-ZONE CONTROL MODULE (3260184)					
7.	0				
7.	0.	0	Heating setpoint offset logics		
7.	0.	1	Cooling setpoint offset logics		
7.	0.	2	Zone pumps in DHW cycle		
7.	1	MANUAL MODE			
7.	1.	0	ZM Manual mode activation		
7.	1.	1	Zone 1 Output		
7.	1.	2	Zone 2 Output		
7.	1.	3	Zone 3 Output		
7.	1.	4	Z2 Mix Valve Control		
7.	1.	5	Z3 Mix Valve Control		
7.	1.	6	Z1 Mix Valve Control		
7.	2	GENERAL ZONE MODULE			
7.	2.	0	Hydraulic scheme definition	MCD MGM II MGM III MGZ I MGZ II MGZ III mix 2 direct direct + mix 2 mix 3 direct zones 2 direct + mix direct + 2 mix 3 mix	
7.	2.	1	FlowT Offset		

Part 9 - Controls

Menu	Sub-Menu	Parameter	Description	Value	Default Setting
			Note		
7.	2.	2	Auxiliary output setting	Heat/Cool request (local zones) External pump (local zones) Alarm Only heat request (local zones) Only cool request (local zones) Heat/Cool request (any zones) External pump (any zones) Only heat request (any zones) Only cool request (any zones) Cooling mode active	
7.	2.	3	External temperature correction		
7.	2.	4	Valves overrun time		
7.	2.	5	Valve Control T Delta		
7.	2.	6	Valves Kp Heating		
7.	2.	7	Mixing zones switch mode		
7.	2.	8	Zone Outputs Overrun		
7.	2.	9	Zone Outputs Overrun w/DHW		
7.	3	COOLING			
7.	3.	0	FlowT Offset Cooling		
7.	3.	1	Free parameter		
7.	3.	2	Free parameter		
7.	3.	3	Valves Kp Cooling		
7.	8	ERROR HISTORY			
7.	8.	0	Last 10 errors		
7.	8.	1	Reset error list	Reset ? OK=Yes,esc=No	
7.	8.	2	Last 10 errors 2		
7.	8.	3	Reset error list 2	Reset ? OK=Yes,esc=No	
7.	9	RESET MENU			
7.	9.	0	Reset PCB to Factory Default Settings	Reset ? OK=Yes,esc=No	
7.	9.	1	Reset factory settings 2	Reset ? OK=Yes,esc=No	
8	SERVICE PARAMETERS				
8.	0	BOILER STATISTICS-1 - Read Only			
8.	0.	0	DHW pump cycles (n/10)		
8.	0.	1	Boiler pump on time (h/10)		
8.	0.	2	Boiler pump cycles (n/10)		
8.	0.	3	Boiler power on time (h/10)		
8.	0.	4	Fan on time (h/10)		
8.	0.	5	Fan cycles (n/10)		
8.	0.	6	CH flame detection No. (n /10)		
8.	0.	7	DHW flame detection No. (n /10)		
8.	1	BOILER STATISTICS-2 - Read Only			
8.	1.	0	CH burner on time (h/10)		
8.	1.	1	DHW burner on time (h/10)		
8.	1.	2	Flame faults (n/10)		
8.	1.	3	Ignition cycles (n/10)		
8.	1.	4	Average CH cycle time		
8.	1.	6	CH/DHW priority switches	Number of times the Priority Timer (2.10.4) has elapsed, switching priority from DHW to CH (or vice versa).	

Menu	Sub-Menu	Parameter	Description	Value	Default Setting
			Note		
8.	2	BOILER CURRENT STATUS - Read Only			
8.	2.	1	Fan Status	0 = OFF 1 = ON	
8.	2.	2	Fan speed RPM		
8.	2.	3	Pump speed	0 = Low Speed 1 = High Speed	
8.	2.	4	3 Way Valve Position	0 = Hot water 1 = Central Heating	
8.	2.	5	DHW Flow Rate		
			Applicable for Combi models		
8.	2.	6	APS Status	0 = Open 1 = Closed	
8.	2.	8	Gas Power (kW)		
8.	2.	9	Heating circuit pressure		
8.	3	BOILER CURRENT TEMPERATURES- Read Only			
8.	3.	0	CH Supply Setpoint (in °F)		
8.	3.	1	CH Supply Temperature (in °F)		
8.	3.	2	CH Return Temperature (in °F)		
8.	3.	3	DHW Outlet Temperature (in °F)		
			Applicable for Combi models.		
8.	3.	4	Exhaust Flue Temperature (in °F)		
8.	3.	5	Outdoor Temperature (in °F)		
			Only with outdoor sensor connected		
8.	4	STORAGE CURRENT STATUS (ONLY ACTIVE WITH CONNECTED NTC TANK SENSOR) - Read Only			
8.	4.	0	STORAGE TANK TEMPERATURE (in °F)		
			Only with NTC tank sensor connected		
8.	5	SERVICE			
8.	5.	0	Months to Next Maintenance	0 - 60 (months)	12
			If enabled (8.5.1 = 1), a notification is made on the display (and via the Tele-diagnostic Service, if applicable), warning that it is time for maintenance		
8.	5.	1	Enable Maintenance Warning	0 = OFF, 1 = ON	0
8.	5.	2	Maintenance Warning Reset	Do you really want to perform the RESET? If you press OK button, the reset command will be executed otherwise, by way of ESC, the previous page is shown.	
			Resets Maintenance Advice and clears the Warning.		
8.	5.	4	Software Version- Display Interface		
8.	5.	5	Software Version - Main Controller		
8.	5.	7	Floor Drying total rem days		
8.	6	ERROR HISTORY			
8.	6.	0	Last 10 Errors	from Fault 0 to Fault 9	
			This parameter displays the last 10 boiler errors, indicating the error code, day, month and year of occurrence. When the parameter is accessed, the errors are listed from FAULT 0 to FAULT 9. Description, code, date		

Menu	Sub-Menu	Parameter	Description	Value	Default Setting	
			Note			
8.	6.	1	Error list reset - Clears Error History	Do you really want to perform the RESET? If you press OK button, the reset command will be executed otherwise, by way of ESC, the previous page is shown.		
8.	7	FREE PARAMETERS - Read Only				
8.	7.	0	NOT USED			
8.	7.	1	NOT USED			
8.	7.	2	NOT USED			
8.	7.	3	NOT USED			
8.	7.	4	Boiler flow switch	0= Open 1=		
8.	7.	6	Safety flame sensor	0= OFF 1= ON		
8.	7.	8	Boiler Power Level(%)	0 - 100 (0 = minimum power, 100 = maximum power)		
8.	7.	9	Ionization current			
			The flame signal must exceed 18 to initially detect the presence of flame. Flame loss is detected if the signal drops below 15.			
19	WI - FI (only for ALTEAS ONE+ NET)					
19.	0	WI-FI CONFIGURATION				
19.	0.	0	Wi-Fi activation	0 = OFF 1 = ON		
19.	0.	1	Network configuration	0 = OFF 1 = ON		
19.	0.	2	<Not Available>			
19.	0.	3	Internet time	0 = OFF 1 = ON		
19.	0.	4	Internet heater	0 = OFF 1 = ON		
19.	0.	5	On line outdoor temperature corr.			

Menu	Sub-Menu	Parameter	Description	Value	Default Setting	
			Note			
19.	1	CONNECTIVITY INFO				
19.	1.	0	Connectivity status	OFF Initialization Idle Access Point initializing Access Point mode on Station Mode - Connecting Station Mode - Connected Station Mode - Provisioning Station Mode - Server Connected Wifi error		
19.	1.	1	Signal level			
19.	1.	2	Active Status	Not provisioned Provisioned - Not active Active		
19.	1.	3	Serial Number			
19.	1.	4	SW Upgrade Status	Initialization Waiting for Update Updating Micro 1 Updating Micro 2		
19.	1.	5	On line outdoor temperature			
19.	1.	6	On line weather data			
19.	2	RESET MENU				
19.	2.	0	Factory Reset (soft reset)	Do you really want to perform the reset? if you press OK button, the reset command will be executed otherwise, by way of ESC, the previous page is shown.		
21	2-ZONE CONTROL MODULE					
21.	1	2-ZONE CONTROL MODULE - TEST				
21.	1.	0	Manual mode activation	0 = OFF 1 = ON		
21.	1.	1	OUT1 Control	0 = OFF 1 = ON		
21.	1.	2	OUT2Control	0 = OFF 1 = ON		
21.	4	2-ZONE CONTROL MODULE DIAGNOSTICS				
21.	4.	0	Output 1 Status	0 = OFF 1 = ON		
21.	4.	1	Output 2 Status	0 = OFF 1 = ON		
21.	9	2-ZONE CONTROL MODULE - CONFIGURATION				
21.	9.	0	Zone outputs overrun	60 - 600 seconds		
21.	9.	1	Zone outputs overrun DHW			

Part 9 - Controls

Menu	Sub-Menu	Parameter	Description	Value	Default Setting
			Note		
42			BMS		
42.	0		GENERAL		
42.	0.	0	BMS Control Mode	Disabled Voltage Power Voltage Temp Current Power Current Temp External Controller Power External Controller Temp	
42.	0.	1	BMS Max Temp		
42.	0.	2	BMS Min Temp		
42.	0.	3	Gateway modbus address		
42.	1		ANALOG LEVEL SETTINGS		
42.	1.	0	BMS Analog Control Voltage to Start Heat Demand		
42.	1.	1	BMS Analog Control Voltage to Stop Heat Demand		
42.	1.	2	BMS Analog Control Voltage for Maximum Heat Demand		
42.	1.	3	BMS Analog Control Voltage for Minimum Heat Demand		
42.	1.	4	BMS Analog Control Current to Start Heat Demand		
42.	1.	5	BMS Analog Control Current to Stop Heat Demand		
42.	1.	6	BMS Analog Control Current for Maximum Heat Demand		
42.	1.	7	BMS Analog Control Current for Minimum Heat Demand		
42.	2		DIAGNOSTICS		
42.	2.	0	Status	Absent Disabled OFF Standby Heat Request Config Error Voltage input configuration error Current input configuration error External input configuration error	
42.	2.	1	BMS Level		
42.	2.	2	BMS SetPoint		
42.	2.	3	BMS Input Voltage		
42.	2.	4	BMS Input Current		

7. PCB Replacement

To navigate the PCB Replacement Menu proceed as follows:

1. From the Tech Menu, turn the dial to highlight "PCB Replacement" and press ENTER.
2. Turn the dial to select the parameters and press ENTER.
4. Modify the setting by turning the dial, press ENTER to save the value.
Note: pressing ESC exits the screen without saving the new value.
5. Press ESC to return to the previous screen.

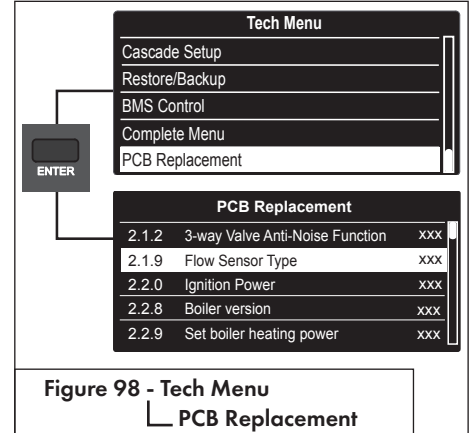

Figure 98 - Tech Menu
PCB Replacement

Parameter	Description
2.1.2	3-way Valve Anti-Noise Function
2.1.9	Flow Sensor Type
2.2.0	Ignition Power
2.2.8	Boiler version
2.2.9	Set boiler heating power
2.3.2	Max DHW percentage
2.3.3	Min percentage
2.3.4	Max CH percentage
2.4.3	CH Fan Post-Purge
2.5.4	DHW Post Purge and Pump Cycle

Table 40 - Tech Menu - PCB Replacement Parameters List

! WARNING

Modify the parameters as indicated in the instruction sheet of the Main board replacement Kit.

I. TEST MODE

Navigate the Test Mode menu as follows:

1. From the Main Menu, turn the dial to highlight "Test Mode" and press ENTER.
2. If prompted, insert the access code; turn the dial to adjust the value to 234 and press ENTER.
3. Turn the dial to highlight the option you wish to access then press ENTER.
4. Press ESC to return to the previous screen.

1. Burner Test

Navigate as follows:

1. From the Test Mode menu, turn the dial to highlight "Burner Test" and press ENTER.
2. Turn the dial to highlight "Max Power" or "Min Power" and press ENTER to start the test.
3. To switch between Max Power and Min Power, turn the dial to the other setting and press ENTER.
4. Press ESC to stop the test and return to the previous screen.

NOTE: When calibrating combustion it is necessary to calibrate Max Power prior to calibrating Min Power - See section 11A.

2. Output Test

Navigate as follows:

1. From the Test Mode menu, turn the dial to highlight "Output Test" and press ENTER.
2. Turn the dial to highlight the function you wish to test and press ENTER, then turn the dial to select "ON" and press ENTER. Repeat for each function you want to test.
3. To start the test, turn the dial to highlight "Manual Mode Activation" and press ENTER, then turn the dial to highlight "ON" and press ENTER. To stop the test, turn the dial to highlight "OFF" and press ENTER.

NOTE: Manual Mode remains active when the Output Test menu is exited; to disable it, set Manual Mode Activation = "OFF".

NOTE: Burner operation is inhibited when Manual Mode Activation = ON.

3. Air Purge Function

From the Test Mode menu, turn the dial to highlight "Air Purge Function" and press ENTER. The boiler starts the Air Purge Function which lasts about 7-minutes.

To exit before the function ends, press ESC.

NOTE: Burner operation is inhibited while the Air Purge Function is active.

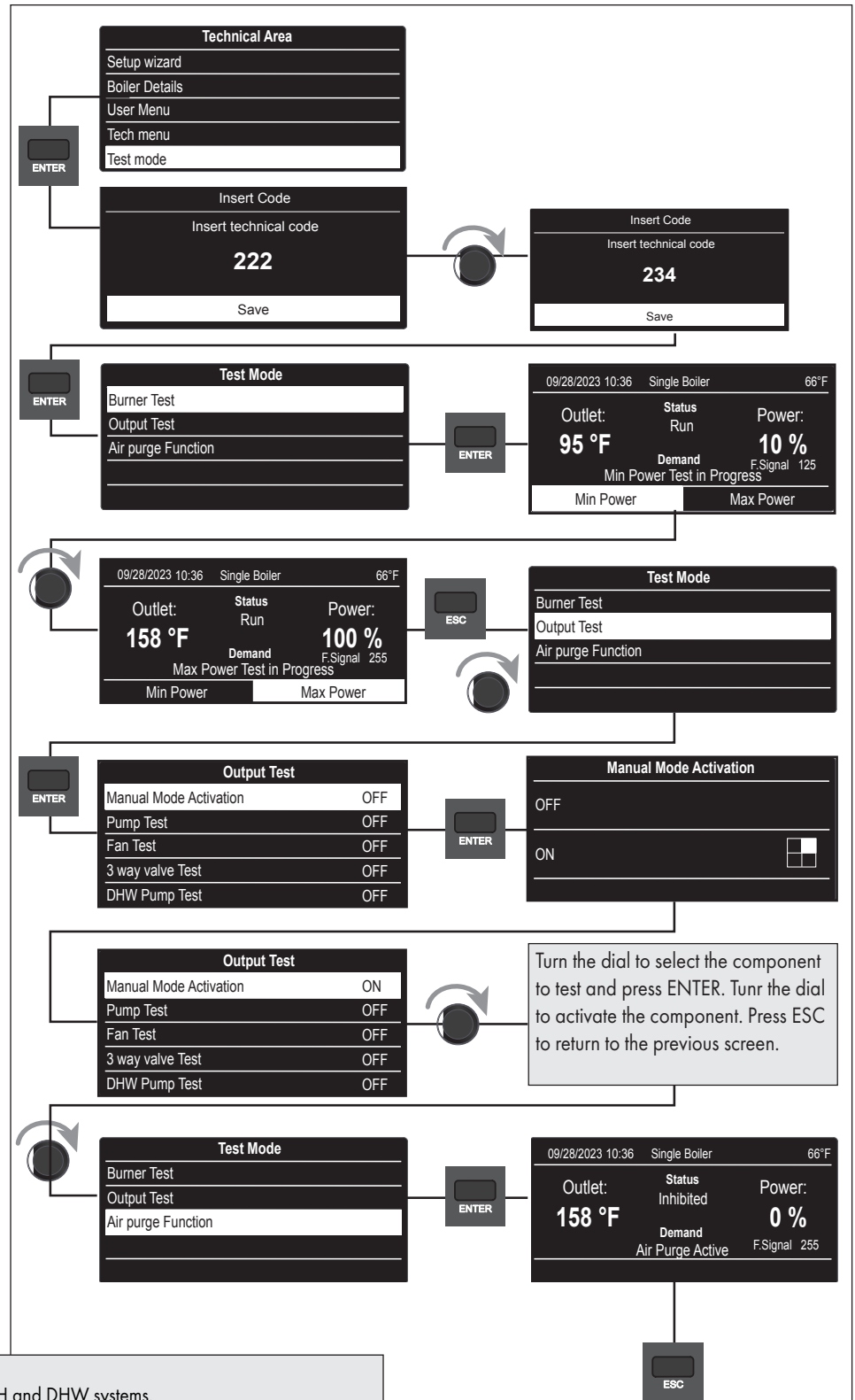

Air Purge Function.

This seven (7) minute cycle removes excess air from the CH and DHW systems.

- a. During the cycle open the manual air vent within the boiler (if applicable). Close the air vent when clear water free of air is visible (after purging).
- b. As air is purged boiler pressure may drop. The boiler needs to maintain at least 12-15 psi for proper purging.

NOTE: The water pressure switch safety is set at 8 psi to protect the boiler. Error 108 will occur if boiler pressure drops too low. After pressure is restored Error 108 will clear and the boiler will return to the purge function for another 7 minutes.

- c. After the cycle has ended ensure the system is completely purged of air and verify that system pressure is at least 12 psi on the pressure gauge. If not, repeat the procedure.
- d. The purge function can be accessed at any time by pressing ESC.

NOTE: It is recommended to run through the full initial purge cycle at install. Do not cut the purge cycle short.

The display reverts to showing the previous screen.

Figure 99 - Test Mode Menu

Part 9 - Controls

J. Connectivity

Navigate the Connectivity menu as follows:

1. From the Main Menu, turn the dial to highlight "Connectivity" and press ENTER.
2. Turn the dial to highlight the option you wish to access then press ENTER.
3. Press ESC to return to the previous screen.

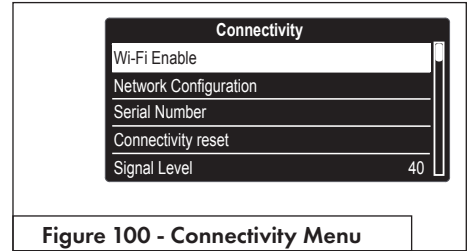

Figure 100 - Connectivity Menu

Menu Option Description (Range)	Default
WIFI ENABLE (19.0.0)	
On – connection to WiFi is possible Off – disconnects boiler from WiFi	0
NETWORK CONFIGURATION (NA)	
Select Enter to commence the process of connecting the boiler to a local WiFi network using the "NTI net" mobile App	NA
SERIAL NUMBER (19.1.3)	
Serial number of the boiler's WiFi gateway. Serial number is required when registering the boiler on the "NTI net" connectivity platform.	NA
CONNECTIVITY RESET (19.2.0)	
Select if you need to reconfigure the WiFi connection, i.e., if you need to select a different WiFi network. To re-establish WiFi connection, enter the Network Configuration.	NA
SIGNAL LEVEL (19.1.1)	
Displays the WiFi router signal strength.	NA
INTERNET TIME (19.0.3)	
Set to "On" to have the time automatically set via the internet connection based on the boiler's entered address. Note: the address is entered when registering the boiler to an "NTI net" End User or Service Center.	OFF
INTERNET WEATHER (19.0.4)	
Set to "On" to have the outdoor temperature reading acquired via the internet connection based on the boiler's entered address. Note: the address is entered when registering the boiler to an "NTI net" End User or Service Center.	OFF

Table 41 - Main Menu - Connectivity menu

NOTICE

Read the NTI net Quick Start Guide to connect the boiler.



K. Diagnostic

Navigate the Diagnostics menu as follows:

1. From the Main Menu, turn the dial to highlight "Diagnostics" and press ENTER.
2. Turn the dial to highlight the option you wish to access then press ENTER.
3. Press ESC to return to the previous screen.

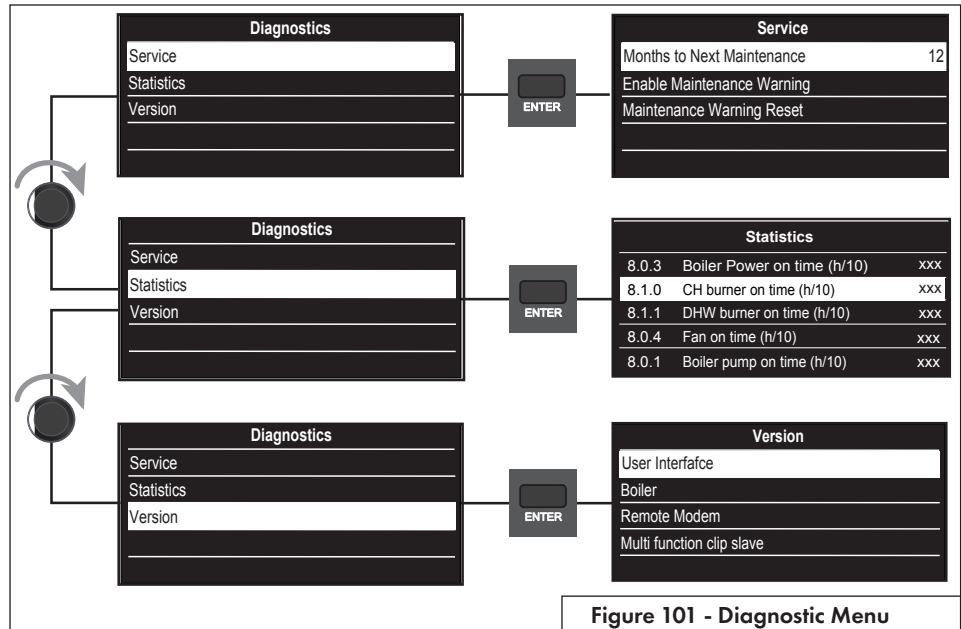

Figure 101 - Diagnostic Menu

Menu Option Description (Range)		Default
SERVICE		
Months to Next Maintenance (8.5.0)		
Sets the number of months until a Maintenance Warning is triggered; number counts down over time. Only applicable when Enable Maintenance Warning is set to On. Range = 0-24 months.		12
Enable Maintenance Warning (8.5.1)		
When set to On, a Maintenance Warning will occur at a frequency set by Months to Next Maintenance.		OFF
Maintenance Warning Reset (8.5.2)		
Press to reset the Months to Next Maintenance counter, i.e., after completing the scheduled maintenance of the appliance.		NA
STATISTICS		
8.0.3	Boiler Power on time (h/10)	
8.1.0	CH burner on time (h/10)	
8.1.1	DHW burner on time (h/10)	
8.0.4	Fan on time (h/10)	
8.0.1	Boiler pump on time (h/10)	
8.1.4	Average CH cycle time	
8.1.6	CH/DHW priority switches	
8.0.2	Boiler pump cycles (n/10)	
8.0.0	DHW pump cycles (n/10)	
8.0.5	Fan cycles (n/10)	
8.1.3	Ignition cycles (n/10)	
8.1.2	Flame Faults (n/10)	
8.0.6	CH flame detection No. (n/10)	
8.0.7	DHW flame detection No. (n/10)	
VERSION		
User Interface		NA
Boiler		NA
Remote Modem		NA
Multi function clip slave		NA

Table 42 - Main Menu - Diagnostic Menu

Part 10 - Start-Up Preparation

WARNING

Thoroughly clean and flush any system that has used glycol before installing the boiler. Provide the customer with a material safety data sheet (MSDS) on the fluid used.

A. Check / Control Water Chemistry

CAUTION

Chemical imbalance of the water supply may affect efficiency and cause severe damage to the appliance and associated equipment. It is important that the water chemistry on both the domestic hot water and central heating sides are checked before installing the appliance. Water quality must be professionally analyzed to determine whether it is necessary to treat the water. Various solutions are available to adjust water quality. Adverse water quality will affect the reliability of the system. In addition, operating temperatures above 135°F will accelerate the build-up of lime scale and possibly shorten appliance service life. Failure of an appliance due to lime scale build-up, low pH, or other chemical imbalance IS NOT covered by the warranty.

To ensure extended service life, it is recommended to test water quality prior to installation. Listed below are some guidelines.

CAUTION

Do not use petroleum-based cleaning or sealing compounds in the boiler system. Damage to elastomer seals and gaskets in the system could occur, resulting in substantial property damage.

The water must be potable, free of corrosive chemicals, sand, dirt, and other contaminants. It is up to the installer to ensure the water does not contain corrosive chemicals or elements that can damage the heat exchanger. Potable water is defined as drinkable water supplied from utility or well water in compliance with EPA secondary maximum contaminant levels (40 CFR Part 143.3). If the water contains contaminants higher than outlined by the EPA, water treatment is recommended and additional, more frequent maintenance may be required. See Table 1.

If you suspect that your water is contaminated in any way, discontinue use of the appliance and contact an authorized technician or licensed professional.

Clean system to remove sediment*

1. You must thoroughly flush the system (without boiler connected) to remove sediment. The high-efficiency heat exchanger can be damaged by buildup or corrosion due to sediment.
2. For zoned systems, flush each zone separately through a purge valve. (If purge valves and isolation valves are not already installed, install them to properly clean the system.)
3. Check the return Y strainer (if installed). Remove and clean sediment and debris if necessary.
4. Flush system until water runs clean and you are sure piping is free of sediment.

***NOTE: Boiler failure due to improper water chemistry is not covered by warranty.**

NOTE: Combi Models: It is recommended to clean the DHW side of the heat exchanger at least once a year to prevent lime scale buildup. Follow the maintenance procedure to clean the heat exchanger in the Maintenance Section of this manual.

B. Check for Gas Leaks

WARNING

Before starting the boiler, and during initial operation, smell near the floor and around the boiler for gas odorant or any unusual odor. Remove boiler front door and smell interior of boiler enclosure. Do not proceed with startup if there is any indication of a gas leak. Repair any leaks at once.

PROPANE BOILERS ONLY – The propane supplier mixes an odorant with the propane to make its presence detectable. In some instances the odorant can fade, and the gas may no longer have an odor. Before startup (and periodically thereafter), have the propane supplier verify the correct odorant level in the gas.

If you discover any evidence of a gas leak shut down the boiler at once. Find the leak source with a bubble test and repair immediately. Do not start the appliance again until the leak is repaired. Failure to comply could result in substantial property damage, severe personal injury, or death.

C. Freeze Protection (When Used)

WARNING

NEVER use automotive or standard glycol antifreeze. Do not use ethylene glycol made for hydronic systems. Use only freeze-protection fluids certified by fluid manufacturer as suitable for use with stainless steel boilers, verified in the fluid manufacturer's literature. Thoroughly clean and flush any system that has used glycol before installing the new boiler. Provide the boiler owner with a material safety data sheet (MSDS) on the fluid used.

NOTE: Loops Serving Indirect Water Heaters (IWHs)

Glycol used in IWH loops should be food grade propylene glycol, FDA rated as "generally recognized as safe" (GRAS). If using a glycol / potable water mix, the water chemistry must meet the requirements in this manual. The glycol content of the liquid must not exceed 50%, unless the manufacturer specifies a different ratio. Glycol should be checked periodically to prevent it from becoming acidic. Please refer to guidelines provided by the glycol manufacturer regarding glycol maintenance.

NOTE: Glycol not recognized as GRAS may only be used in closed loop CH applications.

1. Determine the freeze protection fluid quantity using total system water content following the fluid manufacturer's instructions. Remember to include expansion tank water content.
2. Local codes may require back flow preventer or actual disconnect from city water supply.
3. When using freeze protection fluid with automatic fill, install a water meter to monitor water makeup. Freeze protection fluid may leak before the water begins to leak, causing concentration to drop, reducing the freeze protection level.
4. Glycol in hydronic applications should include inhibitors that prevent the glycol from attacking metallic system components. Make certain that the system fluid is checked for the correct glycol concentration and inhibitor level.
5. The glycol solution should be tested at least once a year or as recommended by the glycol manufacturer.

6. Anti-freeze solutions expand more than water. For example: A 50% by volume solution expands 4.8% in volume for a temperature increase from 32 - 80°F, while water expands 3% over the same temperature rise. Allowances must be made in system design for expansion.
7. A 30% mixture of glycol will result in a BTU output loss of 15% with a 5% increase in head against the system circulator.
8. A 50% mixture of glycol will result in a BTU output loss of 30% with a 50% increase in head against the system circulator.

NOTE: BTU losses apply to both CH and DHW.

CAUTION

It is highly recommended to carefully follow the glycol manufacturer's recommended concentrations, expansion requirements, and maintenance recommendations (pH additive breakdown, inhibitor reduction, etc.) You must carefully calculate the additional friction loss in the system as well as the reduction in heat transfer coefficients.

D. System Water Fill, Purge, and Test

! WARNING

Ensure the boiler is full of water before firing the burner. Failure to do so will damage the boiler. Such damage IS NOT covered by warranty, and could result in property damage, severe personal injury, or death.

CAUTION

Connect the condensate discharge pipe before filling and purging the heating circuit.

It is important to purge the system of air to avoid damage to the boiler.

The boiler and heating system must be thoroughly purged of air during the initial installation or system maintenance. Proceed as follows to purge the boiler and heating system:

1. Open the manual air vent positioned on the side of the primary exchanger. The valve is already connected to a discharge hose routed to the condensate trap.
2. Lift the cap on the automatic air release valve on the pump. Leave open permanently.
3. Gradually open the main water valve until water flows. Do not open fully.
4. Thoroughly purge each zone starting with the lowest point and close them only when clear water free of air is visible.
5. Close the manual air vent when clear water free of air is visible.
6. Continue filling the system until at least 12 psi registers on the pressure gauge.

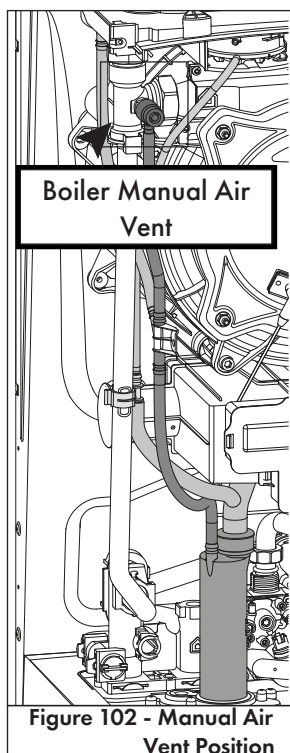

! WARNING

Eliminate all system leaks. Continual fresh make-up water will reduce boiler life. Minerals can build up in the heat exchanger, reducing heat transfer, overheating the heat exchanger and causing heat exchanger failure.

Check if the condensate trap contains water. If not, it must be refilled. Open the manual air vent on the main exchanger until completely filled. Check the system pressure on the pressure gauge again.

E. Purge Air from DHW System

1. Make sure the CH and DHW lines are open and full of water. Turn on all electric power to boiler.

! WARNING

Ensure the boiler is full of water before firing the burner. Failure to do so will damage the boiler. Such damage IS NOT covered by warranty, and could result in property damage, severe personal injury, or death.

2. Open hot water faucets in the DHW system. Start with the faucets nearest the boiler.
3. Keep faucets open until water runs freely and all air is purged. Then move on to faucets further away from the boiler in the system.
4. When water flows freely from all hot water faucets, DHW purging is complete.

F. Check Thermostat Circuit(s)

1. Disconnect the two external wires connected to the boiler thermostat terminals TT1/TT2 (low voltage terminal strip).
2. Connect a voltmeter across these two incoming wires with power supplied to the thermostat circuits. Close each thermostat, zone valve and relay in the external circuit one at a time and check the voltmeter reading across the incoming wires.
3. There should NEVER be a voltage reading.
4. If a voltage reading does occur under any condition, check and correct the external wiring. (This is a common problem when using 3-wire zone valves.)
5. Once the external thermostat circuit wiring is checked and corrected if necessary, reconnect the external thermostat circuit wires to the boiler low voltage terminal strip. Allow the boiler to cycle.

G. Condensate Removal

1. The boiler is a high efficiency condensing appliance. Therefore, the unit has a condensate drain. Condensate fluid is nothing more than water vapor, derived from combustion products, similar to that produced by an automobile when it is initially started. Condensation is slightly acidic (typically with a pH of 3 to 5) and must be piped with the correct materials. Never pipe the condensate using steel, copper, brass or other materials that will be subject to corrosion. Plastic PVC or CPVC pipe are the only approved materials. A condensate neutralizer, if required by local authorities, can be made up of lime crystals, marble or phosphate chips that will neutralize the condensate.
2. The boiler is equipped with a barbed outlet fitting, to which the supplied hose must be installed and routed to a local drain. It is very important that the condensate line is sloped downward away from the boiler to a suitable indoor drain.

Part 10 - Start-Up Preparation

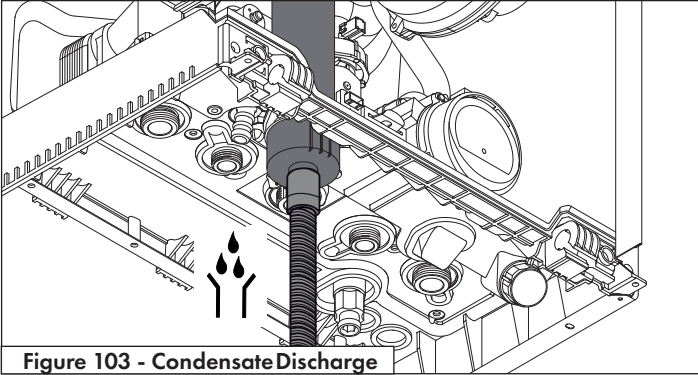

Figure 103 - Condensate Discharge

- If the condensate outlet on the boiler is lower than the drain, you must use a condensate removal pump. This pump is equipped with two leads that can be connected to an alarm or another type of warning device to alert the user of a condensate overflow, which, if not corrected, could cause property damage.
3. If a long horizontal run is used, it may be necessary to create a vent in the horizontal run to prevent a vacuum lock in the condensate line.
 4. Do not expose the condensate to freezing temperatures.
 5. It is very important you support the condensation line to assure proper drainage.

Part 11 - Start-Up

! WARNING

FOR YOUR OWN SAFETY READ BEFORE OPERATING

1. This boiler does not have a pilot. It is equipped with an ignition device which automatically lights the burner. Do not try to light the burner by hand.
2. **BEFORE OPERATING:** Smell all around the boiler area for gas. Be sure to smell next to the floor because some gas is heavier than air and will settle on the floor.

3. WHAT TO DO IF YOU SMELL GAS

Do not try to light any boiler.

Do not touch any electric switch, do not use any phone in your building.

Immediately call your gas supplier from a neighbor's phone. Follow the gas suppliers' instructions.

If you cannot reach your gas supplier, call the fire department. Turn off the gas shutoff valve (located outside the boiler) so that the handle is crosswise to the gas pipe. If the handle will not turn by hand, don't try to force or repair it, call a qualified service technician. Force or attempted repair may result in a fire or explosion.

4. Do not use this boiler if any part has been under water. Immediately call a qualified service technician to inspect the boiler and to replace any part of the control system and any gas control that has been damaged.

5. The boiler shall be installed so the gas ignition system components are protected from water (dripping, spraying, rain, etc.) during boiler operation and service (circulator replacement, condensate trap, control replacement, etc.) Failure to follow these instructions could result in property damage, serious personal injury, or death.

If you discover any evidence of a gas leak, shut down the boiler at once. Find the leak source with a bubble test and repair immediately. Do not start the boiler again until the leak is repaired. Failure to comply could result in substantial property damage, severe personal injury, or death.

A. First Ignition

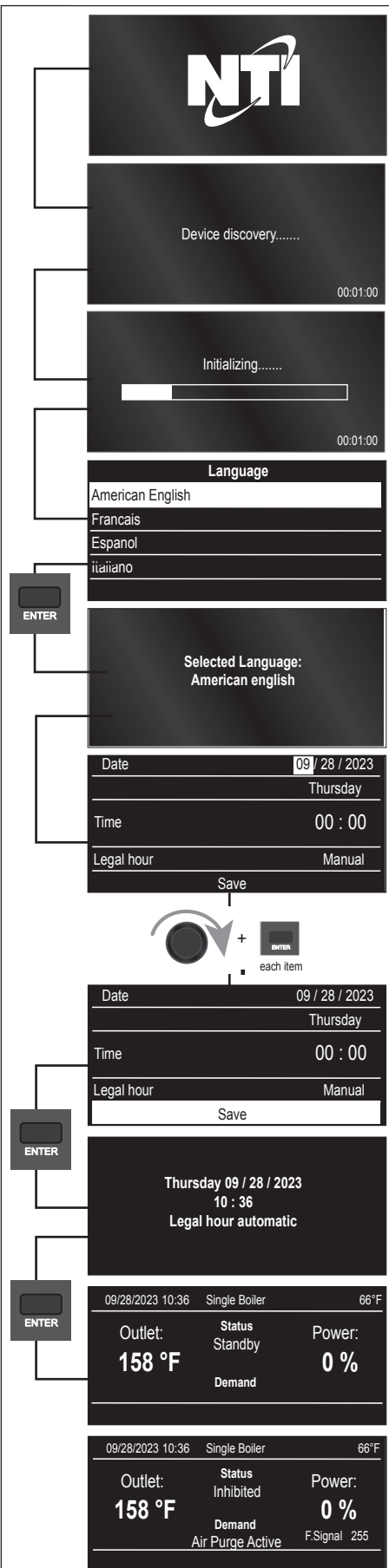

Figure 104 - Initialization procedure

1. Make sure that the gas supply is valved off and the boiler is properly connected to a 120VAC power supply with sufficient earth ground.
2. Unscrew the cap on any automatic air vents located in the system piping.
3. Ensure that the system pressure is at least 12 psi on the tridicator and no hot water or heating requests will be made.
4. Turn the power supply to the boiler on. The display lights up and activates the initialization procedure:
5. The boiler require to select/insert language and Time &Date.
6. **The air purge function starts automatically.**
6. During the air purge cycle open the manual air vent on the primary heat exchanger. Close the air vent when clear water free of air is visible.
8. Ensure the system is completely purged of air after the purging cycle has ended. If not, repeat the procedure.
SEE NOTE "AIR PURGE FUNCTION"
9. Purge air from the CH and DHW systems. After CH system purging is complete, verify that system pressure is at least 12 psi on the pressure gauge.
NOTE: The water pressure switch safety is set at 8 psi to protect the boiler.
10. The exhaust vent piping for combustion products should be suitable and free from any obstructions.
11. Any necessary ventilation inlets in the room should be open (power vent installation).
12. Verify that the condensate drain hose is connected to the outlet of the boiler condensate trap, and that the condensate trap is fully intact.
13. Set the room thermostat to the highest setting to start the boiler and test Lockout Error 501.
NOTE: The boiler will display a Lockout Error 501 after the 3rd consecutive failed ignition attempt.
 - The combustion fan will pre-purge for a short time before activating the igniter.
 - Ensure the combustion fan post-purges for at least 5 seconds before reactivating the igniter.
 - After the boiler displays Error 501, set the room thermostat to the normal setting to start the boiler.
14. Open the gas supply to the boiler and check all joints for leaks. Repair any leaks before proceeding.
15. Press the RESET button to clear Error 501. The display will show OK.
16. Start the boiler by applying a central heating and/or DHW demand.

NOTE: AIR PURGE FUNCTION

To activate the Air purge Function access to the Test Mode Menu. Press the MENU button. Turn the dial to select Test Mode and press ENTER. Insert the code 234 and press ENTER.

Technical Area
Setup wizard
Boiler Details
User Menu
Tech menu
Test mode

Turn the dial to select Air Purge Function and Press ENTER.

Test Mode
Burner Test
Output Test
Air purge Function

The boiler starts a Air Purge cycle.

09/28/2023 10:36 Single Boiler 66°F		
Outlet:	Status	Power:
158 °F	Inhibited	0 %
	Demand	F.Signal 255
	Air Purge Active	

17. **THE BOILER IS LIMITED TO A MAXIMUM POWER LEVEL OF 50% FOR THE FIRST 5-MINUTES OF BURNER OPERATION.**
18. **PROCEED WITH THE "COMBUSTION CHECKING PROCEDURE."**

B. Combustion Checking Procedure

The order of operations for this procedure must always be respected.

**OPERATION 1
GAS INLET PRESSURE CHECK**

Loosen screw 1 (Torx 10 - Line Pressure Test Port) and connect a manometer to the port using applicable tubing.

Ensure the boiler is powered on.

Enable **Burner Test** - access the Main Menu by pressing the Menu button.

Turn the dial to select Test Mode and press ENTER. Press ENTER to activate Burner Test. Turn the dial to select MAX Power and press ENTER.

The boiler turns on at maximum power. The gas line pressure must remain within the range provided in Table 43 for the gas type during all operating conditions.

Upon completion of the combustion analysis and adjustment (Operations 2 through 5), remove the pressure gauge and tighten screw 1.

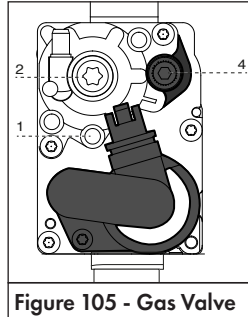

Figure 105 - Gas Valve

VERIFY AND REPAIR ANY GAS LEAKS.

**OPERATION 2
COMBUSTION ANALYSIS**

Remove the combustion test port plug as illustrated, and insert a calibrated combustion analyzer.

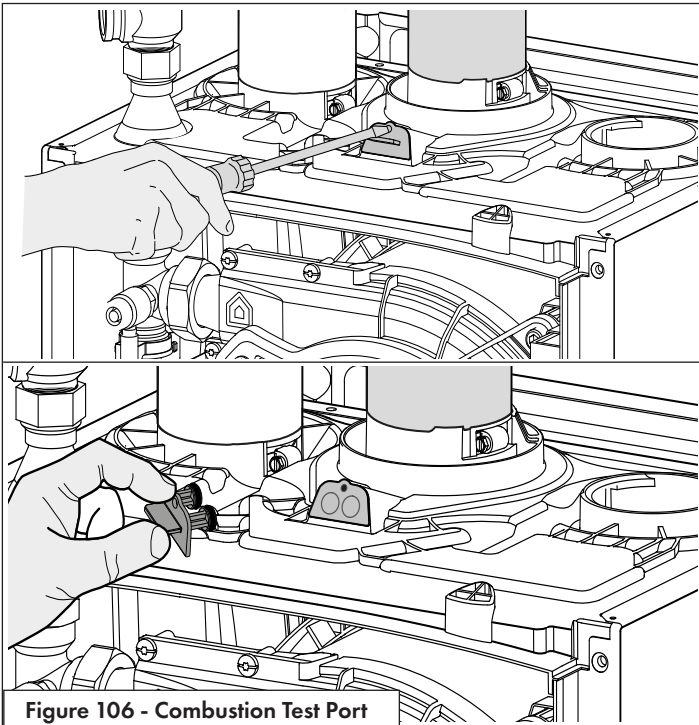

Figure 106 - Combustion Test Port

! WARNING

Make sure the calibrated combustion analyzer is set to the appropriate gas type. Failure to do so could result in serious personal injury or death.

It is required to use a calibrated combustion analyzer to verify final adjustment according to the combustion chart (Table 43). Failure to do so could result in serious personal injury or death.

! WARNING

It is very important that the combustion system be set within the recommended CO measurements listed in Table 43. Visually looking at the burner does not determine combustion quality. Failure to measure combustion with a calibrated combustion analyzer and set the throttle within the recommended CO measurements could result in property damage, severe personal injury, or death.

**OPERATION 3
CHECKING THE CO2 AT MAX POWER (100%)**

Set the thermostat at the highest possible setting or draw off the domestic hot water at the maximum water flow rate to create a demand for heat.

Enable **Burner Test**, access the Main Menu by pressing the Menu button.

Turn the dial to select Test Mode and press ENTER. Press ENTER to activate Burner Test. Turn the dial to select **MAX Power** and press ENTER.

The boiler turns on and ramps to Max Power (100%).

(see Note BURNER TEST)

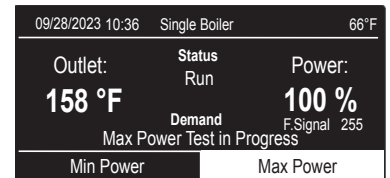

! WARNING

WARNING! When the Burner Test Function is activated the temperature of the water coming out of the boiler may exceed 179°F.

Wait 1 minute for the boiler to stabilize before carrying out the combustion analyses. Read the CO2 value (%) and compare it with the values given in the table below:

**ATTENTION!!
OBTAIN ALL VALUES WITH THE FRONT COVER INSTALLED.**

Power	Natural Gas		LP Gas	
	Max Power (100%)	Min Power (10%)	Max Power (100%)	Min Power (10%)
CO PPM	≤175		≤175	
CO ₂ (%)	8.5 - 9.7		9.5 - 10.5	
Gas Pressure	3.5-10.5" WC		8-13" WC	

ATTENTION: The CO₂ at Min Power must not be set higher than the CO₂ reading at Max Power. It may be set lower by as much as 0.3%
Example (Natural Gas): If CO₂ at Max. = 9.2%, CO₂ at Min. = 8.9-9.2%.
Example (LP): If the CO₂ at Max Power = 10.2%, then the CO₂ at Min Power must = 9.9-10.2%.

Table 43 - Combustion Settings

If the CO₂ (%) reading differs from the values given in the table, adjust the gas valve following the instructions below. Otherwise move directly to OPERATION 4.

! WARNING

It is very important that the combustion settings are within the ranges listed in Table 43. Visually looking at the burner does not determine combustion quality. Failure to measure combustion with a calibrated combustion analyzer and set the throttle within the recommended combustion measurements could result in property damage, severe personal injury, or death.

Make sure the calibrated combustion analyzer is set to the appropriate gas type. Failure to do so could result in serious personal injury or death.

It is required to use a calibrated combustion analyzer to verify final adjustment according to the combustion chart (Table 43). Failure to do so could result in serious personal injury or death.

Note: BURNER TEST

To activate the BURNER TEST access to the Test Mode Menu. Press the MENU button.

Turn the dial to select Test Mode and press ENTER. Turn the dial to select Burner Test and press ENTER.

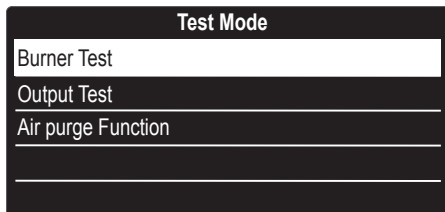

Turn the dial to select MAX Power and press ENTER. The boiler turns on and ramps to Max Power (100%). Set combustion according to Table 43.

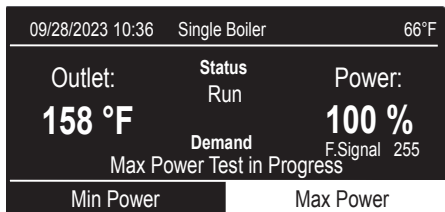

Turn the dial to select MIN Power and press ENTER. The boiler modulates to Min Power (10%). Set combustion according to Table 43. Press ESC to stop the test.

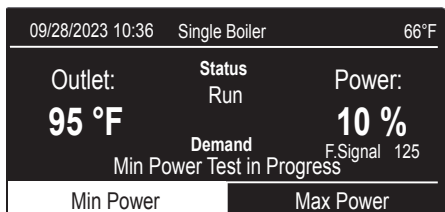

! WARNING

Breathing Hazard - Carbon Monoxide Gas



- Do not operate heater if flood damaged.
- Install vent system in accordance with local codes and manufacturers installation instructions.
- Do not obstruct heater air intake or exhaust. Support all vent piping per manufacturers installation instructions.
- Do not place chemical vapor emitting products near unit.
- According to NFPA 720, carbon monoxide detectors should be installed outside each sleeping area.
- Never operate the heater unless it is vented to the outdoors.
- Analyze the entire vent system to make sure that condensate will not become trapped in a section of vent pipe and therefore reduce the open cross sectional area of the vent.

Breathing carbon monoxide can cause brain damage or death. Always read and understand instruction manual.

Adjusting the Gas Valve at Max Power (100%)

Adjust the gas valve by turning setting screw 4 clockwise to increase the CO2 level; counterclockwise to reduce the CO2 level (1 turn adjusts the CO2 level by approximately 0.3%). Wait 1 minute after each change in setting for the CO2 value to stabilize.

If the value measured corresponds to the value given in the Table 43, max adjustment is complete. Otherwise continue the setting procedure.

ATTENTION!! The Test Function will automatically deactivate after 30 minutes, or Test Function can be turned off manually by pressing the RESET button.

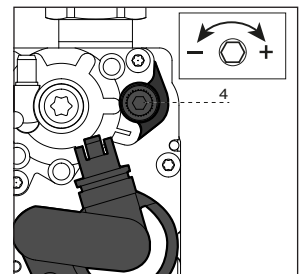

Figure 107 - Max Power CO2 Adjustment

OPERATION 4

CHECKING THE CO2 AT MIN POWER (10%)

From the Burner Test screen, turn the dial to select MIN POWER and press ENTER to operate the boiler at minimum power.

Wait 1 minute for the boiler to stabilize before carrying out the combustion analyses. If the CO2 (%) reading at Min Power is outside the range indicated in Table 43, adjust the gas valve following the instructions below. Otherwise proceed directly to OPERATION 5.

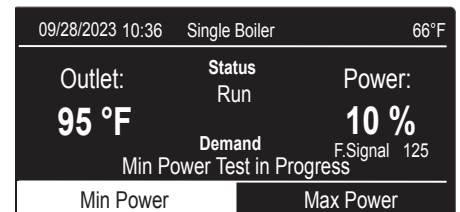

Otherwise proceed directly to OPERATION 5.

NOTE: Min Power calibration must be performed after Max Power calibration.

NOTE: The CO2 at Min Power (10%) must not be set higher than the CO2 reading at Max Power (100%); it may be set lower by as much as 0.3%

Part 11 - Start-Up

Adjusting the Gas Valve at Min Power (10%)

Remove cap and adjust screw **2** by turning counter-clockwise to reduce the CO₂ level; clockwise to increase the CO₂ level

(Note: total adjustment should not exceed 1/4 of a turn from factory setting). Wait 1 minute after each adjustment for the CO₂ value to stabilize.

WARNING! MIN POWER ADJUSTMENT IS VERY SENSITIVE (total adjustment should not exceed 1/4 of a turn from factory setting).

If the value measured corresponds to the value given in Table 43 adjustment is complete. Otherwise continue the setting procedure.

ATTENTION!! IF THE VALUE OF THE CO₂ AT MIN POWER HAS BEEN CHANGED, IT IS NECESSARY REPEAT THE ADJUSTMENT AT MAX POWER.

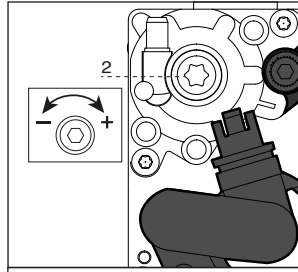
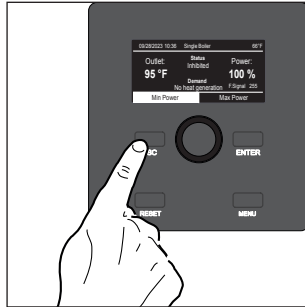

Figure 108 - Min Power CO₂ Adjustment

OPERATION 5

ENDING ADJUSTMENT

1. Exit Burner Test by pressing ESC.
2. Turn down the thermostat and / or stop the DHW draw-off.
3. Check for and repair any leaks of gas.
4. Reinstall the front cover.
5. Reinstall the combustion test port - see Figure 91.



C. Converting the Appliance from Natural Gas to Propane Operation

NTI boilers are factory set to operate on Natural Gas. **BEFORE OPERATING ON PROPANE** the boiler must be converted to Propane using the included conversion kit specific to the boiler model.

! WARNING

These instructions CANNOT be used to convert NTI appliance models not referenced within these instructions. Contact NTI for the availability of conversion kits and instructions for other models.

Failure to apply these instructions properly may result in dangerous Carbon Monoxide levels, fire, or explosion, leading to property damage, serious personal injury, or death.

! WARNING

Breathing Hazard - Carbon Monoxide Gas

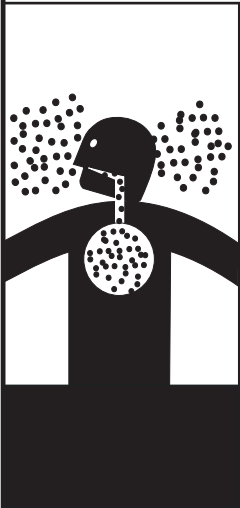

- Do not operate heater if flood damaged.
- Install vent system in accordance with local codes and manufacturers installation instructions.
- Do not obstruct heater air intake or exhaust. Support all vent piping per manufacturers installation instructions.
- Do not place chemical vapor emitting products near unit.
- According to NFPA 720, carbon monoxide detectors should be installed outside each sleeping area.
- Never operate the heater unless it is vented to the outdoors.
- Analyze the entire vent system to make sure that condensate will not become trapped in a section of vent pipe and therefore reduce the open cross sectional area of the vent.

Breathing carbon monoxide can cause brain damage or death. Always read and understand instruction manual.

ATTENTION:
LIQUEFIED PETROLEUM (LP) PROPANE
 Liquefied Petroleum (LP) propane gas is heavier than air; therefore, it is imperative that your boiler is not installed in a pit or similar location that will permit heavier than air gas to collect.
 Local Codes may require appliances fueled with LP gas be provided with an alarm or an approved means of removing unburned gases from the room. Check your local codes for this requirement.



Figure 109 - Conversion Kit Instruction

Part 12 - Installation Checklist

Before Installing	Yes	Note
Is there enough space to ensure proper installation?		
Does installation location allow for proper service clearances?		
Are water and gas lines properly sized and set at proper pressures for the installation?		
Is boiler location as near the exhaust vent / intake pipe terminations as possible?		
Have combustible materials been cleared from the installation location?		
Is there a drain close to the boiler?		
Water Piping	Yes	Note
Does boiler loop piping meet the minimum sizing requirements listed? NOTE: Smaller piping will cause performance problems.		
Does the system have an adequate air removal / CH Air separator?		
Has water chemistry been checked?		
Does water chemistry meet requirements?		
If water chemistry does not meet requirements, have treatment measures been put in place?		
Has the system been cleaned and flushed?		
Install Exhaust Vent and Intake Piping	Yes	Note
Has the boiler been vented with the approved materials listed in this manual or to meet local codes?		
Is air supply sufficient for proper boiler operation?		
Is total vent piping length within the maximum vent length restriction listed in this manual?		
Have venting lengths been minimized?		
Are terminations properly spaced from windows, doors, and other intake vents?		
Have all vent terminations been installed at least one foot above exterior grade and one foot above maximum snow accumulation level?		
Is vent piping properly supported?		
Has vent piping been checked for leaks?		
Has the exhaust vent line been pitched back to the boiler at a rate of 1/4" per foot?		
Have the exhaust vent and intake pipes been properly installed to the boiler?		
Is the condensate drain supported so as to not place strain on the boiler's condensate outlet fitting?		
Install Condensate Piping / Tubing and Components	Yes	Note
Have all condensate components included with the boiler been installed?		
Is the condensate line piped with the approved materials listed in this manual?		
Has the condensate line been routed to a laundry tub or other drain?		
Install Gas Piping	Yes	Note
If operating on Propane, has the appropriate LP Conversion Kit been installed and the LP Conversion Instructions been followed?		
Is the gas supply line a minimum of 3/4" in diameter?		
Is the gas supply line length and diameter adequate to deliver the required BTUs?		
When operating at maximum and minimum gas input rates, does the gas line pressure remain between 3.5 and 14"WC for Natural Gas, or between 8 and 13"WC for Propane?		
Does the gas type match the type indicated on the boiler rating plate? If converted to Propane, has the LP Conversion Label been affixed adjacent to the boiler's rating plate label?		
Has a union and shut-off valve been installed?		
Relief Valve	Yes	Note
Is the CH Pressure Relief Valve rated to 30 psi properly installed and the at least 3/4" discharge line run to an open drain and protected from freezing?		
Is the DHW Pressure Relief Valve rated to 150 psi properly installed and the at least 3/4" discharge line run to an open drain and protected from freezing?		

Wiring	Yes	Note
Has the power and control been wired per boiler wiring diagram, this manual?		
Is the main electrical connection polarity within boiler requirements?		
Does the power supply voltage agree with the boiler rating plate? 120V AC?		
Start-Up, Adjust, and Test	Yes	Note
Has the boiler been started?		
If necessary, has the boiler gas valve been adjusted?		
Has the installation been customized per installation location requirements?		
Have all customized system parameters been tested?		
Has proper boiler operation been confirmed?		
Burner Flame	Yes	Note
Has the burner flame been checked?		
Have combustion values been verified with a calibrated combustion analyzer?		
If the flame does not appear normal, it may need to be cleaned by a qualified service technician. See flame sight glass window location.		
Final Installation Approvals		
Signed by Technician		Date
Table 44 - Installation Checklist		

Part 13 - Troubleshooting

A. Boiler Protection Devices

The boiler is protected from malfunctioning by means of internal checks performed by the electronic microprocessor PCB, which stops the boiler from operating if necessary. In the event of the boiler being shut off in this manner, a code appears on the display which refers to the type of shut-off and the reason behind it.

There are two types of shut-off:

1. Blocking Error

A blocking error means the boiler will restart automatically as soon as the problem which caused the error clears or is removed; the error is indicated on the display.

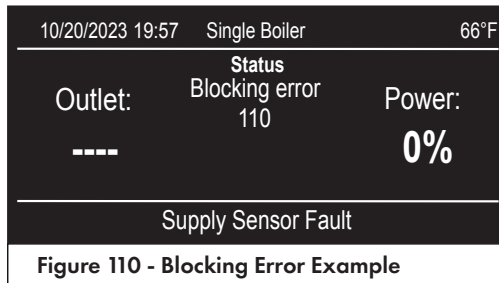

Figure 110 - Blocking Error Example

For example, if the boiler indicates a 110 error code, the error will clear automatically when the CH temperature decreases. The boiler will restart and operate normally.

NOTE: Contact a qualified service technician if the error continues to occur.

In the event of **Error 108 - Shut-off due to insufficient water pressure inside the heating circuit**

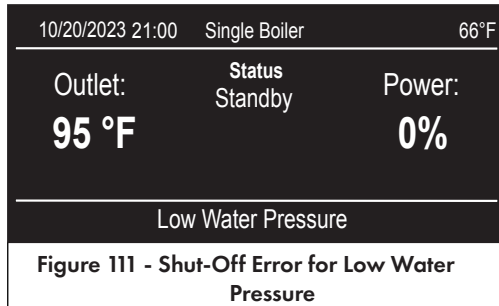

Figure 111 - Shut-Off Error for Low Water Pressure

Pressure can be increased by filling the heating circuit. See filling and purging procedures, this manual.

If Error 108 occurs frequently and system needs repeated refilling, turn the boiler off. Turn the external electric power to the OFF position. Shut off the main gas valve. Contact a qualified service technician to check for any leaks of water.

2. Lockout Error

A lockout error means the boiler does not return to operation after the error condition goes away.

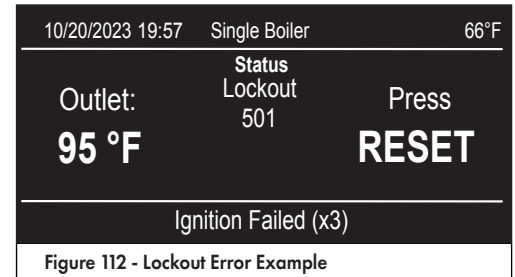

Figure 112 - Lockout Error Example

The RESET button must be pressed on the control panel to restore boiler operation.

If the error condition occurs often contact a qualified service technician.

! WARNING

Important

Contact a qualified service technician for assistance if a Lockout Error occurs frequently. For safety reasons, the boiler will permit a maximum of five (5) resets in 15 minutes (five [5] presses of the RESET button). A sixth (6th) attempt within this 15 minute period will lock out the boiler. The boiler will only operate again after the electrical supply has been disconnected and reconnected. Repeated Lockout Error conditions could indicate a serious error with the boiler or installation. Failure to contact a qualified service technician to troubleshoot the error could result in substantial property damage, serious personal injury, or death.

3. Malfunction Warning

This warning is shown by the display in the following format:

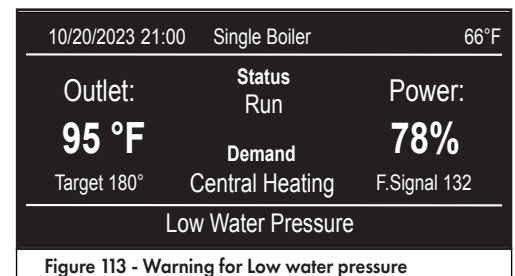

Figure 113 - Warning for Low water pressure

The figure shows the Warning **1 P4 = LOW WATER PRESSURE**.

The first part of the error code (e.g. 1 01) indicates the affected operational assembly.

- 1 - Primary Circuit
- 2 - Domestic Hot Water Circuit
- 3 - Internal Electronic Part
- 4 - External Electronic Part
- 5 - Ignition and Detection
- 6 - Air inlet - flue gas outlet
- 7 - Multi-zone Heating

B. Boiler Error Codes

Display Error code	Error Description	Possible cause based on priority	Possible Remedies	Error Type
CH Circuit				
1 01*	101 Outlet temperature exceeded 210F		Reset the error by tapping the reset button	Blocking (Manual Reset)
		Air in the system	Ensure boiler is free of air and pressurized to at least 20PSI	
		Return filter plugged	Ensure return filter in the boiler (if equipped) is clear	
		Failed internal circulator/ internal circulator not powered	Verify that the internal pump is operating properly (blue light on solid). Verify the pump has 120VAC when the heating or hot water call is active	
		Plugged plate heat exchanger(combi only)/ indirect hot water tank	If problem occurs during hot water demands only, check the plate exchanger, combi boilers, or indirect hot water tank and plumbing for blockages.	
		Improper piping or boiler commissioning	If not using the DHW connection ensure the diverting valve is moving freely and is locked in the heating position (upper position). See diverting valve stuck ensure the piping matches the instructions in the installation manual for that specific model.	
		Damaged/ Malfunctioning temperature sensor	Swap the inlet and outlet sensors and verify that the sensors read correctly in both positions. If the sensors differ by more than 5F, replace the sensors, check for water damage or corrosion on sensors. Compare the resistance of the sensor to the temperature resistance chart.	
	Safety circuit interrupted	Check the loop of black wire, connector 26, on PCB (cn26). If a LWCO or other safety device is wired into the jumper, check the device for proper operation. Reseat the electrical connector and reset the error.		
1 03*	103 Supply temperature rising faster than 12.6 degrees per second three times in a row.		Reset the error by tapping the reset button	Blocking (Manual Reset)
		Air in the system	Ensure boiler is free of air and pressurized to at least 20PSI	
		Failed internal circulator/ internal circulator not powered	If the problem occurs during heating and hot water demands, ensure return filter in the boiler (if equipped) is clear, and the internal pump is operating properly (blue light on solid). Verify the pump has 120VAC with the heating or hot water call is active.	
		Plugged plate heat exchanger(combi only)/ indirect hot water tank	If problem occurs during hot water demands only, check the plate exchanger (combi boilers only) or indirect hot water tank and plumbing for a blockage.	
		Improper piping or boiler commissioning	If not using the DHW connection ensure the diverting valve is moving freely and is locked in the heating position (upper position) See diverting valve stuck, ensure the piping matches the instructions in the installation manual for that specific model.	
		Damaged/ Malfunctioning temperature sensor	Swap the inlet and outlet sensors and verify that the sensors read correctly in both positions. If the sensors differ by more than 5F, replace the sensors, check for water damage or corrosion on sensors. Compare the resistance of the sensor to the temperature resistance chart.	

Part 13 - Troubleshooting

Display Error code	Error Description	Possible cause based on priority	Possible Remedies	Error Type
104*	104 Supply temperature rose faster than 27 degrees per second		Reset the error by tapping the reset button.	"Blocking (Manual Reset)"
		Air in the system	Ensure boiler is free of air and pressurized to at least 20PSI.	
		Failed internal circulator/ internal circulator not powered	If the problem occurs during heating and hot water demands, ensure return filter is clear, and the internal pump is operating properly (blue light on solid) Verify the pump has 120VAC with the heating or hot water call is active.	
		Plugged plate heat exchanger(combi only)/ indirect hot water tank	If problem occurs during hot water demands only, check the plate exchanger (combi boilers only) or indirect hot water tank and plumbing for a blockage.	
		Improper piping or boiler commissioning	If not using the DHW connection ensure the diverting valve is moving freely and is in the heating position (upper position) See diverting valve stuck, ensure the piping matches the instructions in the installation manual for that specific model.	
		Damaged/ Malfunctioning temperature sensor	Swap the inlet and outlet sensors and verify that the sensors read correctly in both positions. If the sensors differ by more than 5F, replace the sensors, check for water damage or corrosion on sensors.	
105*	105 Supply temperature exceeded return temperature by more than 99F three times in a row.		Reset the error by tapping the reset button	Blocking (Manual Reset)
		Air in the system	Ensure boiler is free of air and pressurized to at least 20PSI	
		Failed internal circulator/ internal circulator not powered	If the problem occurs during heating and hot water demands, ensure return filter is clear, and the internal pump is operating properly (blue light on solid) Verify the pump has 120VAC with the heating or hot water call is active	
		Plugged plate heat exchanger(combi only)/ indirect hot water tank	If problem occurs during hot water demands only, check the plate exchanger (combi boilers only) or indirect hot water tank and plumbing for a blockage.	
		Improper piping or boiler commissioning	If not using the DHW connection ensure the diverting valve is moving freely and is in the heating position (upper position) See diverting valve stuck, ensure the piping matches the instructions in the installation manual for that specific model.	
		Damaged/ Malfunctioning temperature sensor	Swap the inlet and outlet sensors and verify that the sensors read correctly in both positions. If the sensors differ by more than 5F, replace the sensors, check for water damage or corrosion on sensors. Compare the resistance of the sensor to the temperature resistance chart.	
		PCB failure	Check menu 8.5.5. if the software version is 00.44.03 or 00.44.01 replace the PCB.	

Display Error code	Error Description	Possible cause based on priority	Possible Remedies	Error Type
1 06*	106 Return temperature is hotter than the supply temperature by 18F		Reset the error by tapping the reset button	Blocking (Manual Reset)
		Air in the system	Ensure boiler is free of air and pressurized to at least 20PSI	
		Failed internal circulator/ internal circulator not powered	If the problem occurs during heating and hot water demands, ensure return filter is clear, and the internal pump is operating properly (blue light on solid) Verify the pump has 120VAC with the heating or hot water call is active	
		Plugged plate heat exchanger(combi only)/ indirect hot water tank	If problem occurs during hot water demands only, check the plate exchanger (combi boilers only) or indirect hot water tank and plumbing for a blockage.	
		Improper piping or boiler commissioning	If not using the DHW connection ensure the diverting valve is moving freely and is in the heating position (upper position) See diverting valve stuck, ensure the piping matches the instructions in the installation manual for that specific model.	
		Damaged/ Malfunctioning temperature sensor	Swap the inlet and outlet sensors and verify that the sensors read correctly in both positions. If the sensors differ by more than 5F, replace the sensors, check for water damage or corrosion on sensors.	
1 07	Controller Software problem	Control versions prior to 00.85.00	Reset the error by tapping the reset button. Check menu 8.5.5. if the software version is 00.44.03 or 00.44.01 replace the PCB.	Blocking (Manual Reset)
1 08	Water pressure too low.	Water Pressure too low	Raise the system pressure, with the boiler and heating circulators off, to a minimum of 20PSI.	Blocking (Auto Reset)
		Air in the system / lack of water pressure	Ensure boiler is free of air and pressurized to at least 20PSI	
		Improper boiler piping	Ensure there are no pumps or check valves in the hot water or heating system piping unless they are shown in the installation manual.	
		Improper expansion tank location	Ensure the expansion tank is in the correct location according to the piping diagram in the manual.	
		Malfunctioning pressure switch or bad wire harness	If the system is filled to at least 20 PSI and the problem persists test the pressure switch wires for continuity and good connections, replace the pressure switch.	
		Blocked plate exchanger or return filter	Check for proper flow during heating an hot water demands, when the piping is clear the boiler can maintain a delta of 40F or lower at full fire. A higher delta T indicates a lack of water flow.	
1 10	Supply sensor short circuit or open circuit	Temperature sensor disconnected	Ensure the supply sensor (near the top of the heat exchanger) is connected to the two red wires and it securely clipped on the outlet pipe.	Blocking (Auto Reset)
		Faulty Temperature Sensor	Check the supply sensor for water damage, try swapping the supply and return temperature sensors. Check sensor resistance see temperature/ resistance chart.	
		Damaged sensor wiring	Inspect the wiring between the supply sensor and PCB, check for continuity, corrosion and water damage, ensure connectors are plugged in properly	

Part 13 - Troubleshooting

Display Error code	Error Description	Possible cause based on priority	Possible Remedies	Error Type
1 12	CH Return temp. sensor circuit open / short circuit	Temperature sensor disconnected	Ensure the return sensor (near the bottom of the heat exchanger) is connected to the two blue wires and it securely clipped on the outlet pipe.	Blocking (Auto Reset)
		Faulty Temperature Sensor	Check the return sensor for water damage, try swapping the supply and return temperature sensors. Check sensor resistance see temperature/ resistance chart.	
		Damaged sensor wiring	Inspect the wiring between the return sensor and PCB, check for continuity, corrosion and water damage, ensure connectors are plugged in properly	
1 14	Outdoor sensor not connected	Outdoor reset turned on (but not used)	If not using outdoor reset, ensure Menu 4.2.1, 5.2.1 and 6.2.1 are set to 0.	Blocking (Auto Reset)
		WIFI disconnected	If using Wi-Fi the boiler gets the outdoor temperature from the web. The website may be down or the WIFI has become disconnected	
1 15	System sensor Disconnected	System sensor disconnected	In a cascade the system sensor must be connected to the master boiler, connect the system sensor to the master boiler using the SYS plug connection.	
		Menu 0.46 improperly set	If the boiler is set to work in a cascade the system sensor must be connected to the master boiler. If not running in a cascade set parameter 0.4.6 to b-Sin.	
		Faulty Temperature Sensor or wiring	Check the system sensor for water damage and disconnected wiring . Check sensor resistance see temperature/ resistance chart. Ensure the system sensor is connected to the master boiler.	
1 16	Floor Thermostat contact open	Incorrect setting	If not using a floor sensor set parameter 223 is set to 0. If parameter 223 is set to 1 and a floor safety thermostat is present reduce the CH set-point.	Blocking (AUTO Reset)
		3-way valve stuck	Verify that the 3 way valve operates freely between central heat and DHW. See diverting valve stuck.	
		Floor sensor open circuit	Floor sensor set too low, adjust setting correctly. If the floor sensor is set correctly verify proper system operation.	
		Damaged sensor wiring	Inspect the wiring between the supply sensor and PCB, check for continuity, corrosion and water damage, ensure connectors are plugged in properly.	
1 50	System Sensor Overheat	Faulty Temperature Sensor	Check the system sensor for water damage, Check sensor resistance see temperature/ resistance chart.	Warning (Auto reset)
		Damaged sensor wiring	Inspect the wiring between the supply sensor and PCB, check for continuity, corrosion and water damage, ensure connectors are plugged in properly.	
1 P1	Boiler temperature rose faster than 12.6F / second	Normal operation	In systems with high and low temperature zones this error may be displayed for several minutes as zones turn on and off. If the error goes away on its own, the system is working properly.	Warning
		Potential Plumbing problem	If there is insufficient circulation a lockout error will result , follow directions for that lockout.	
1 P2	Supply temperature exceeded return by 99F or more	Normal operation	In systems with high and low temperature zones this error may be displayed for several minutes as zones turn on and off. If the error goes away on its own, the system is working properly.	Warning
		Potential Plumbing problem	If there is insufficient circulation a lockout error will result , follow directions for that lockout.	

Display Error code	Error Description	Possible cause based on priority	Possible Remedies	Error Type
1 P3	The return temperature exceeded the supply temperature by 18 F or more.	Normal operation	In systems with high and low temperature zones this error may be displayed for several minutes as zones turn on and off. The warning will clear on its own.	Warning
		Potential Plumbing problem	If there is insufficient circulation a lockout error will result, follow directions for that lockout.	
DHW Circuit				
201	Damaged or shorted DHW temperature probe	DHW Sensor disconnected	Check the connection to the DHW temperature sensor	Warning
		Failed Temperature Sensor	Check the DHW sensor for water damage, Check sensor resistance see temperature/ resistance chart.	
		Not using a DHW sensor	Check the DHW parameter 2.2.8 has the right setting.	
		Damaged sensor wiring	Inspect the wiring between the DHW sensor and PCB, check for continuity, corrosion and water damage, ensure connectors are plugged in properly.	
2 03	Storage temp. probe circuit open / short circuit	Incorrect setting	If using an aquastat or zone control for DHW demand, ensure setting 2.2.8 is set to 2. If the boiler is a combi model set 2.2.8 to 0.	Blocking (Auto Reset)
		Tank sensor disconnected Sensor wiring damaged	Check the tank sensor and wiring for corrosion, loose connections or damage. If setting 2.2.8 is set to 1, connect tank sensor to the TNK plug on PCB.	
		Faulty tank sensor	Check the temperature resistance chart and compare to the sensor reading. If the sensor shows a resistance greater than 150,000 Ohms or less than 100 ohms replace the sensor.	
		Incorrect cascade settings	If the boiler is part of a cascade ensure that any boiler that is set to use a tank sensor has the sensor connected. When the Master boiler is used for an upstream tank set 2.2.8 To 2 for aquastat or 1 tank sensor. For slave boilers Set 34.2.8 to 2 on all slave boilers that are not using a tank sensor.	
2 05	DHW In probe open circuit		Perform a factory reset using menu 2.8.0.	Blocking (Auto Reset)
2 09	Storage overheating Tank temperature greater than 175F"	Tank sensor wiring damaged	Inspect wiring from the tank sensor to the boiler for water damage shorts or physical damage.	Blocking (Auto Reset)
		Tank sensor improperly installed	Ensure the tank sensor is fully inserted into the well of the tank in the proper location.	
		Failed tank sensor	If the tank is cool, check the sensor resistance against the temperature resistance chart. Replace the sensor.	
		Diverting valve failure	If the boiler DHW connection has been used, ensure there are no check valves or pumps other than what is indicated in the plumbing diagram corresponding to your application. Improper piping may prevent the valve from operating correctly. Turn the power off and back on and observe the diverting valve, the shaft should extend and retract ~3/8" several times while the boiler boots up.	
		Plumbing problem	When the indirect is not piped using the DHW connection on the boiler, ensure that the zone control is turning off the hot water zone when the demand is satisfied. Ensure there is no water flow in the DHW plumbing while central heat is in operation.	

Part 13 - Troubleshooting

Display Error code	Error Description	Possible cause based on priority	Possible Remedies	Error Type
2 P2	Anti - Legionella function not completely finished		Switch the boiler OFF and ON at the main electrical power supply.	Warning
		Improper settings	Check Menu 2.5.7 0 = OFF , 1 = ON. Setting 2.10.1 must be set to 179 when 2.5.7 = 1.	
		Tank sensor improperly installed	Ensure the tank sensor is fully inserted into the well of the tank in the proper location.	
		Faulty wiring	Check the wiring to the tank sensor for water or corrosion	
		Faulty tank sensor	Check the sensor resistance against the temperature resistance chart. Replace the sensor.	
		Diverting valve failure	If the boiler DHW connection has been used, ensure there are no check valves or pumps other than what is indicated in the plumbing diagram corresponding to you application. Improper piping may prevent the valve from operating correctly. Turn the power off and back on and observe the diverting valve, the shaft should extend and retract ~3/8" several times while the boiler boots up.	
Internal PCB's				
3 01	Display error Eeprom	Power problem / defective PCB	Test for proper voltage and grounding on the PCB and at the electrical supply to the boiler. Switch the boiler OFF and ON at the main electrical power supply. If the problem persists replace the main PCB.	Blocking (Auto Reset)
3 02	Communication error GP - GIU	Wiring Between PCB and Display damaged/disconnected	Test for proper voltage and grounding on the PCB and at the electrical supply to the boiler. Switch the boiler OFF and ON at the main electrical power supply. If the problem persists replace the main PCB.	Blocking (Auto Reset)
		Power problem / defective PCB	Check the wire connection between the PCB and the display for damage, corrosion or other problems.	
3 03	PCB internal error		Reset the error by tapping the Reset button.	Blocking (Auto Reset)
			Remove and inspect the screen for water damage or debris contacting the screen pcb.	
		Water pressure sensor wiring damaged or shorted	Check the water pressure switch wiring for damage or shorts. Test for proper voltage and grounding. Switch the boiler OFF and ON at the main electrical power supply.	
		Power problem / defective PCB	Test for proper voltage and grounding. Switch the boiler OFF and ON at the main electrical power supply. If the problem persists replace the main PCB.	
3 04	Too many (> 5) resets in 15 minutes (1) Turn Off the Power to the Boiler	Normal operation Reset button pushed more that 5 times in 15 minutes.	Turn the power off and on then tap the reset button reset the error.	Blocking (Auto Reset) (1)
		Power problem / defective PCB	Check the reset button for sticking. If the boiler is online ensure a remote user is not resetting the lockout, Replace the PCB.	
3 05	PCB internal error		Reset the error by tapping the Reset button.	Blocking (Manual Reset)
		Power problem / defective PCB	Test for proper voltage and grounding. Switch the boiler OFF and ON at the main electrical power supply. If the problem persists replace the main PCB.	

Display Error code	Error Description	Possible cause based on priority	Possible Remedies	Error Type
3 06	PCB internal error		Reset the error by tapping the Reset button.	Blocking (Manual Reset)
		Incorrect outdoor sensor wiring	Disconnect the Outdoor sensor from the PCB and reset the error.	
		Power problem / defective PCB	Test for proper voltage and grounding. Switch the boiler OFF and ON at the main electrical power supply. If the problem persists replace the main PCB.	
3 07	PCB internal error		Reset the error by tapping the Reset button.	Blocking (Manual Reset)
		Power problem / defective PCB	Test for proper voltage and grounding. Switch the boiler OFF and ON at the main electrical power supply. If the problem persists replace the main PCB.	
3 09	Flame detection while burner is off	Damaged flame probe or flame probe wire.	Check flame sensor and flame probe wire for damage, replace flame sensor	Blocking (Manual Reset)
		Water damage	Inspect the flame sensor and Main PCB for water damage or corrosion	
		Flooded combustion chamber	If the condensate drain was blocked and the chamber flooded, dry the chamber and flame sensor	
		PCB internal fault	If the Flame probe wire is good and the flame sensor has been replaced, replace the PCB	
3 11	Temperature sensor safety test failed	Inlet/outlet sensor fault	Swap the inlet and outlet sensors and verify that the sensors read correctly in both positions. If the sensors differ by more than 5F, replace the sensors. Compare the resistance of the sensor to the temperature resistance chart.	
3 P9	Sched. Maintenance-Call for Service	Normal operation	The service reminder has been set and the time expired, service the boiler and reset the timer. Menu 8.5.2	Warning
External P.C.B.'s				
4 11	Room sensor circuit open or short circuit Zone 1	Room sensor not present	If using a room sensor reconnect it. If not using a room sensor set menu 4.2.1/5.2.1/6.2.1 = 0 or 1 or 3	Blocking (AUTO Reset)
		Bus wiring damaged	Inspect wiring on the BUS connection for shorts or damage. PCB connector CN24 pin 11-12	
		Zone control wiring problem	Ensure the zone control is correctly wired and the wires are in good condition. Check the wiring to each room sensor	
		Damaged PCB	If nothing is wired to the BUS connections, replace the PCB.	
4 12	Room sensor circuit open or short circuit Zone 2	Room sensor not present	If using a room sensor reconnect it. If not using a room sensor set menu 4.2.1/5.2.1/6.2.1 = 0 or 1 or 3	Blocking (AUTO Reset)
		Bus wiring damaged	Inspect wiring on the BUS connection for shorts or damage. PCB connector CN24 pin 11-12	
		Zone control wiring problem	Ensure the zone control is correctly wired and the wires are in good condition. Check the wiring to each room sensor	
		Damaged PCB	If nothing is wired to the BUS connections, replace the PCB.	
4 13	Room sensor circuit open or short circuit Zone 3	Room sensor not present	If using a room sensor reconnect it. If not using a room sensor set menu 4.2.1/5.2.1/6.2.1 = 0 or 1 or 3	Blocking (AUTO Reset)
		Bus wiring damaged	Inspect wiring on the BUS connection for shorts or damage. PCB connector CN24 pin 11-12	
		Zone control wiring problem	Ensure the zone control is correctly wired and the wires are in good condition. Check the wiring to each room sensor	
		Damaged PCB	If nothing is wired to the BUS connections, replace the PCB.	

Part 13 - Troubleshooting

Display Error code	Error Description	Possible cause based on priority	Possible Remedies	Error Type
4 30	Detected accessory wired to BUS connection		Restore the factory default menu 2.8.0. If the error persist replace the PCB.	Warning
4 31	Detected accessory wired to BUS connection		Restore the factory default menu 2.8.0. If the error persist replace the PCB.	Warning
440	Manager boiler missing from Bus	Single boiler configured as a follower	If this is a stand alone boiler turn 0.46 to B-SIN.	Warning (Manual Reset)
		Manager boiler miswired	Inspect EBUS wiring for damage or shorts, EBUS wiring is polarity sensitive. CN24 pin 11 and 12.	
		Manager boiler turned off	Ensure power is on for all boilers in cascade	
		Manager boiler not configured correctly	For Cascade manager set 0.46 to B-Mas, only one boiler in the cascade may be set to B-Mas (see cascade manual set-up).	
4 41	Follower Boiler Missing from BUS Connection	Single boiler configured as a Master	If this is a stand alone boiler turn 0.46 to B-SIN.	Warning (Manual Reset)
		Follower boiler miswired	Inspect EBUS wiring for damage or shorts, EBUS wiring is polarity sensitive. CN24 pin 11 and 12	
		Follower boiler turned off	Ensure power is on for all boilers in cascade	
		Follower boiler not configured correctly	For follower boilers set 0.4.6 to FL-1 up to FL-7 (see cascade manual set-up)	
Ignition and Detection				
5 01	No flame detected (3 times) No visible flame	Improper Gas pressure	Test the Static gas pressure is must be 3.5-10.5" for natural gas and 8-13 for Propane. With the manometer connected test the gas pressure During ignition. If the pressure drops below 3.5" for natural gas or 8" for LP gas, there is a gas supply problem, check the gas line and gas regulator.	Blocking (Manual Reset)
		Improper light off rate setting	Set 2.2.0 in accordance with "Table Summarizig Power" in Manual. This setting may be adjusted from 20-65 to achieve smooth ignition	
		Blocked intake	Remove front cover and inspect the venturi and boiler air inlet silencer for debris. Reset the error and try again.	
		Blocked Exhaust	Inspect exhaust for proper slope to boiler and possible restrictions or blockages	
		Blocked condensate Drain	Inspect condensate drain, if the drain was clogged water may have entered the gas valve. If the valve was wet it must be replaced.	
		Improper LP conversion	Check conversion instructions, increase the gas flow by adjusting the input screw. **A combustion test must be performed if the gas valve is adjusted.	
		No Spark	Turn off boiler and the gas and remove the igniter, inspect it for cracks or warping the igniter gap is 3/16"-1/4". With the gas off and the igniter removed observe the spark during the trial for ignition ensure it sparks for 3-5 seconds. If there is no spark check that the spark transformer receives 120VAC during the ignition trial.	
		Improper combustion settings	Warning: the following must be performed by a qualified technician with a combustion analyzer. Use the gas valve input screw to increase the gas flow. Once the boiler remains lit perform combustion test.	
Faulty flame sensor	If the boiler lights well and has a strong flame, replace the flame sensor and inspect the flame sensor harness for shorts or damage.			

Display Error code	Error Description	Possible cause based on priority	Possible Remedies	Error Type
5 02	Flame detected out of sequence	Faulty flame sensor	Check the flame sensor and wiring for damage, water or other possible shorts to ground (replace flame sensor)	Blocking (Auto Reset)
		Faulty PCB	If problem persists replace the PCB.	
5 04	Flame lost ten times during run	Improper gas pressure	Verify the gas pressure to the appliance while in operation. Ensure pressure is between 3.5 and 10.5" WC (Natural Gas), or between 8 and 13" WC for boilers converted to Propane (LP) operation.	Blocking (Manual Reset)
		Improper combustion settings	Test combustion at high and low fire and set it to the high end of the recommended range for the fuel type used.	
		Restricted Air inlet or Exhaust	Check the inlet and exhaust for restriction	
		Dirty combustion chamber or burner	Clean the combustion chamber and burner	
		Dirty /Faulty flame sensor	Clean the flame sensor with a mild abrasive or replace the flame sensor.	
		Blocked condensate drain	Ensure the condensate drain is clear and drains freely	
		Damaged flame probe cable	Inspect flame probe wire for loose connections, shorts to ground or damage.	
5 P1	1st Ignition Failed	Normal operation	5P1 may be displayed momentarily if there is a problem the boiler will lock out. Follow the directions for the lockout	Warning
5 P2	2nd ignition attempt failed		See lockout 501	
5 P6	3rd ignition attempt failed		See lockout 501	
5 P3	Detection of Flame loss during run	Wind	In some circumstances the flame will lift during run due to wind.	Warning
		Blocked venting	Ensure nothing is obstructing the venting	
		Combustion settings or Gas pressure	If the problem is persistent a lockout will result, follow the trouble shooting for the lockout. If the flame loss is bothersome and does not result in a lockout, see error 504.	
Air Intake / Exhaust Gas Outlet				
6 02	Exhaust Temperature exceeded 204F (the error can only be cleared when the flue temperature drops below 149F)	Inadequate water flow	Ensure the boiler is free of air and pressurized to a minimum of 18PSI and check that the blue light on the internal pump is on during the heating or hot water demand	Blocking (Manual Reset)
		Dirty Combustion chamber	Ensure the combustion chamber is cleaned regularly so that flue gas can pass easily	
		Water scaling	If the error is accompanied by popping or hissing, the boiler may have scale build up preventing proper heat transfer. Descale the heat exchanger if needed.	
		Faulty wiring	Check the wiring to the Flue sensor for water or corrosion	
		Faulty sensor	Check for proper readings from the Flue sensor. Compare it to the reading on parameter 834. If the parameter 834 reading is significantly higher, replace the Flue sensor	
		Missing/ Damaged refractory	Inspect the combustion chamber for damaged or missing refractory replace any damaged or missing components	
		clogged condensate drain	Clean the condensate trap ensure its draining freely.	

Part 13 - Troubleshooting

Display Error code	Error Description	Possible cause based on priority	Possible Remedies	Error Type
6 03	Blocked condensate switch open	Blocked Condensate	Ensure the condensate is draining freely and the tubing to the switch is clear	Blocking (Manual Reset)
		Blocked vent	If the problem only occurs when the front cover is on, there is too much restriction in the intake vent. Check the exhaust and air-intake venting for blockages	
		Wiring problem	Inspect the wires from the air switch to the boiler control. Disconnect and reconnect each connection	
		Air switch failure	Replace the air switch	
6 05	"Exhaust Temperature sensor circuit open or short circuit"	Faulty wiring	Inspect the wires from the exhaust sensor to the boiler control. Disconnect and reconnect each connection. Dry or clean any wet or corroded wires.	Blocking (Auto Reset)
		Faulty sensor	Test the flue temperature sensor using a multimeter, compare with the temperature resistance chart. Replace the sensor.	
6 12*	Blower did not achieve the proper RPM speed	Faulty wiring between control and blower.	Check the 4 wire harness between the fan and PCB for damage and check it for continuity (Blue-Brown-Black-Red). On the 3-wire harness, verify 120Vac between black and white.	Blocking (Manual Reset)
		Faulty Blower	Remove the 4-wire harness from the blower, if it does not run at high speed replace the blower.	
		Improper PWM Signal	If the wiring and blower are ok, the main PCB is not sending the correct PWM signal. Replace the PCB.	
6 19	Power Limiting Mode	Normal operation on new start up.	Allow the boiler to operate the burner in heating or hot water mode for 5 minutes without interruption. The boiler will return to normal operation on its own.	
NOAVL	There is a problem with the boiler address settings or EBUS wiring.	EBUS wiring (orange connector)	Check the EBUS connection and wires for damage or shorts. EBUS wiring is polarity sensitive and cannot be connected to other manufacturers clip in module, control or room sensor or another EBUS connection on another boiler. EBUS connector CN24 pin 11-12.	After the issue is corrected the error will clear.
		Incorrect setting	Select menu 0.4.6 set the boiler address. Slave boilers must be set to B-FL1 up to B-FL7, the master boiler must be set to B-MAS. If not using a cascade set to B-SIN, for stand alone boiler. Only 1 boiler can be set to B-MAS and each slave boiler must have a unique address B-FL1 between and B-FL7.	
EMERG	Cascade boiler lost communication NOTE: When in Emergency Mode the boiler operates in CH mode with a target boiler temperature=Emergency Setpoint (2.10.3 for Master boiler, 34-40.10.3 for Follower boilers).	EBUS wiring (orange connector) disconnected	Check the EBUS connection and wires for damage or shorts. EBUS wiring is polarity sensitive and can only be connected to NTL room sensors, or zone controls, 0-10VDC clip in module or another EBUS connection on different boiler. EBUS connector CN24 pin 11-12.	
		Incorrect settings	Select menu 0.4.6 set the boiler address. Slave boilers must be set to B-FL1 up to B-FL7, the master boiler must be set to B-MAS. If not using a cascade set to B-SIN, for stand alone boiler. Only 1 boiler can be set to B-MAS and each slave boiler must have a unique address B-FL1 between and B-FL7.	
		Master boiler in Cascade turned off	The master boiler must be powered at all times when in a cascade. If you wish to prevent burner operation use the power button on the boiler display.	
		Incorrect wiring	The Bus wiring is polarity sensitive ensure wiring is connected such that the T connection on each cascade boiler is connected to every other T and B is connected to B.	

Display Error code	Error Description	Possible cause based on priority	Possible Remedies	Error Type
CONFL	Cascade boilers share a common address	incorrect settings	Two or more boilers in the cascade have the same address. Check menu 0.4.6 and ensure each boiler has a unique address.	
		BUS connection shorted	The control has sensed a short circuit on the BUS connection. Disconnect the field wiring from the BUS connection and confirm wiring.	
		Incorrect Bus wiring	The Bus wiring is polarity sensitive ensure wiring is connected such that the T connection on each cascade boiler is connected to every other T and B is connected to B.	
			If problem persists replace the main control.	

General symptoms	Symptoms	Possible cause based on priority	Possible Remedies
------------------	----------	----------------------------------	-------------------

Noisy ignition / rough or noisy burner operation		Improper Gas pressure	The gas pressure is excessively high or low. Test the static gas pressure it must be between 4"-9" for natural gas and 8"-12" for propane. Test the gas pressure during burner operation. If the pressure dips below the minimum or goes above the maximum check the gas regulator.
		Poor combustion settings	Set the CO2 in high AND low fire within the specifications for the boiler. CO2 must be tested and adjusted at HIGH and LOW fire.
		Restricted venting	The intake or exhaust of the boiler is restricted preventing proper air flow.
		Dirty combustion chamber/ burner	The combustion chamber and burner require regular service. Wash the burner and clean the combustion chamber.
		Improper igniter gap	The gap between the electrodes must be between 3-6MM 3/16 - 1/4". Adjust the gap or replace the electrode.
		Damaged burner	Check the burner for wear and damage. Clean the burner.
		Damaged refractory	The refractory in the combustion chamber must sit snugly against the burner door and have a small gap around the flame sensor and igniter. If the refractory is damaged or deformed replace it.
			If problem persists see lockout 504 and 501
Blank Display	Screen does not light up	Boiler not powered	Ensure the boiler has a steady 120VAC supply
		Short on the back of the screen	Remove and inspect the back of the screen for water damage or foreign debris.
		Plug disconnected	The green plug in the junction box or on the PCB has come loose, secure the plugs properly.
		Blown fuse	Check the Main PCB fuse
DHW goes hot and cold	DHW temperature is unstable	Incorrect Setting	Check Menu 2.1.9 FOR FTVN combi models set =1, TRX199C set = 1 , TRX150C and TRX110C set = 0. See No Heat/No DHW.
Boiler control re-sets continuously		WIFI Board problem	Remove the Wire connection to the WIFI board. If the problem goes away, replace the WIFI board or leave it disconnected
		EBUS connection problem	If the boiler has a device connected to the EBUS plug, disconnect the EBUS inspect the external device for proper wiring and compatibility
Heating: Installation not heated uniformly		Loose power connection	Ensure the boiler has a steady 120VAC supply, inspect the green plug in the junction box and on the PCB
		PCB Failure	Replace the PCB
Outdoor sensor icon blinking	Normal operation	Outdoor sensor Disconnected	See Error 114

Part 13 - Troubleshooting

General symptoms	Symptoms	Possible cause based on priority	Possible Remedies
No Heat /No DHW	Insufficient heat or hot water	No thermostat demand	Verify that the boiler call for heat is enabled, and indicated on the screen of the boiler, the call for heat should be connected to TT1, and or TT2 on the low voltage terminal strip
		Error/ lockout	Boiler is in error or lockout, see troubleshooting for the specific error.
		Incorrect temperature setting Central heat	Verify the set point temperature in menu 4.2.5/4.0.2 , 5.2.5 / 5.0.5 and 6.2.5/6.0.2 is adequate. If Using the outdoor sensor try enabling the boost feature 4.7.5, 5.7.5, 6.7.5. Increase the slope setting 4.2.2. 5.2.2. and 6.2.2.
		Incorrect temperature setting DHW	Verify the set point temperature in menu 2.0.0
		Boiler up to temperature circulation pumps not working	If the boiler is at the setpoint verify that the zone valves and system circulators are working properly.
		Setting problem	Use menu 2.8.0 to do a factory reset and set the boiler per Table summarizing Powers and choose your desired settings. Always check PCB settings if restoring factory default settings on a replacement controller. Replacement controlles have generic settings that may not be specific to the boiler model.
		Mixing valve not set correctly (DHW)	New mixing valves are often set to a very low temperature, set the mixing valve prior to use
		Mixing valve malfunction (DHW)	If the boiler Hot pipe into the mixing valve is hot but the Mixed out is cool, adjust or replace the mixing valve
		Hot and cold water lines connected in reverse (DHW)	Verify the piping, the DHW cold inlet is on the right side when looking at the boiler.
		Control setting problem	Check Menu 2.1.9 FOR FTVN combi models set =1, TRX199C set = 1 , TRX150C and TRX110C set = 0.
		Boiler does not register the DHW demand	If the DHW demand is not present when the tap is running, verify that the water flow rate is in excess of 1 GPM, if using a mixing valve try increasing the set temperature.
Water flow rate exceeds boiler capacity	The maximum flow rate that can be heated by the combi will change as the cold water temperature changes. @77F rise in temperature 43F to 120F the 110C can provide 2.7GPM, the 150C will provide 3.7GPM, the 199C will provide 4.5 GPM.		
No Heat /No DHW	Insufficient heat or hot water	Scale in plate heat exchanger	In areas with hard water the plate heat exchanger will collect hard water scale, reducing the DHW output. In areas with hard water de scaling may be required on a regular basis if the water is not softened.
		Diverting valve malfunction	Observe the diverting valve after a power cycle, the valve stem should extend and retract while the boiler boots up and move approximately 3/8". If the valve does not move at all and makes no noise the motor may be damaged. If the valve makes noise but does not move improper expansion tank location or another plumbing problem may prevent proper operation.
		Flow switch or sensor not activating	A minimum of 0.5 GPM through the boiler is required to activate the flow meter or sensor if the boiler does not register a demand when the flow exceeds 0.5 PGM the flow switch or sensor may be dirty or defective. Clean or replace.
Lockout will not Reset		Holding reset button	Do not hold the reset button, briefly press and relase (TAP) the button to reset a lockout.
		Reset button not working	Remove and reinstall the PCB from the display housing, ensure the PCB is held by the clips.

General symptoms	Symptoms	Possible cause based on priority	Possible Remedies
3Way valve Stuck		Improper piping or boiler commissioning	<p>If the 3 way valve becomes stuck, verify the piping per the diagram in the installation manual. Remove any pumps or check valves not shown in the diagram.</p> <p>To unstick the valve: Lower the boiler pressure to 5PSI or less, then unplug the boiler and plug it back in and observe that the valve moves up and down 3/8" WHILE THE BOILER STARTS UP. If not using the DHW connection, remove the diverting valve plug once the valve reaches the top of its stroke.</p>
Water hammer noise	A harsh bang in the water piping when changing from heating to hot water	Anti water hammer feature turned off	Set Menu 2.10.6 = 1 . If menu 2.10.16 is not available replace the PCB and the Screen.
		Old software	Check menu 8.5.5 if the software version is: 00.44.03 or 00.44.01, 00.85.00, 00.98.00, 01.01.00 replace the PCB for system boiler Check menu 8.5.5 if the software version is: 00.44.03 or 00.44.01, 00.85.00 replace the PCB for combi boiler
3Way Valve noise	The 3 way valve seats at the end of each cycle	Change setting 2.1.2	Set parameter 2.1.2 = 4. Check menu 8.5.5 if the software version is: 00.44.03 or 00.44.01, 00.85.00, 00.98.00 replace the PCB.
Heating: Boiler starts without request		Incorect wiring	Remove wiring from TT1, and TT2, If problem persists perform a factory reset with Menu 2.8.0
Table 45 - Boiler Error Codes			

Important

Contact a qualified service technician for assistance if a Lockout Error occurs frequently. For safety reasons, the boiler will permit a maximum of five (5) resets in 15 minutes (five [5] presses of the RESET button). A sixth (6th) attempt within this 15 minute period will lock out the boiler permanently. The boiler will only operate again after the electrical supply has been disconnected and reconnected.

Repeated Lockout Error conditions could indicate a serious error with the boiler or installation. Failure to contact a qualified service technician to troubleshoot the error could result in substantial property damage, serious personal injury, or death.

*Error is resettable remotely via NTI Tele-Diagnostic Service, NTI Remote Contractor.

DANGER

The boiler must be inspected and serviced annually, preferably at the start of the heating season, by a qualified service technician. In addition, the maintenance and care of the boiler as outlined in this manual must be performed by the user/owner to assure maximum efficiency and reliability. Follow the maintenance procedures given throughout this manual. Failure to perform the service and maintenance or follow the directions in this manual could damage the boiler or system components, resulting in substantial property damage, severe personal injury, or death.

A. Procedures

Periodic maintenance should be performed once a year by a qualified service technician to ensure that all the equipment is operating safely and efficiently. The owner should make necessary arrangements with a qualified heating contractor for periodic maintenance of the boiler. The installer must also inform the owner that a lack of proper care and maintenance of the boiler may result in a hazardous condition.

B. Maintenance That May be Performed by the User

Check the Surrounding Area

DANGER

To prevent the potential of substantial property damage, severe personal injury, or death, eliminate all the materials listed in Table 7 from the area surrounding the boiler and the vicinity of the combustion air intake. If contaminants are found:
Remove products immediately from area.
If contaminants have been there for an extended period, call a qualified service technician to inspect the boiler for possible damage from acid corrosion.
If products cannot be removed, immediately call a qualified service technician to re-pipe the combustion air intake piping away from the contaminated areas.

Ensure the Cabinet is Closed When the Boiler is Operating

The boiler cabinet must be closed when the boiler is operating.

Combustible/Flammable Materials

Do not store combustible materials, gasoline, or other flammable vapors or liquids near the boiler. If found, remove these materials immediately.

Air Contaminants

If allowed to contaminate combustion air, products containing chlorine or fluorine will produce acidic condensate that will cause significant damage to the boiler. Read the list of potential contaminants and areas likely to have these contaminants in Table 7. If any of these contaminants are in the room where the boiler is located, or combustion air is taken from one of the areas listed, the contaminants must be removed immediately or the intake pipe must be relocated to another area.

Check the Power Source

Make sure the power cord and the main power line are properly connected to the manual switch box inside the boiler.

Check the Status of the Control Panel

Observe the Control Panel to ensure the boiler is powered on and to check for any error codes. Clear any debris from the panel.

Check CH Pressure Gauge

Ensure the pressure reading on the CH gauge does not exceed 30 psig. Higher pressure readings may indicate a problem with the expansion tank. Immediately contact a qualified service technician to inspect the boiler and system.

Check Exhaust Vent and Intake Pipe Terminations

Verify that the boiler exhaust vent and intake pipe terminations are clean and free of obstructions. Remove any debris from the exhaust vent or intake pipe openings. If removing the debris does not allow the boiler to operate correctly, contact your qualified service technician to inspect the boiler and the vent system.

Check Exhaust Vent and Intake Piping

Visually inspect the exhaust vent for any signs of blockage, leakage, or deterioration of the piping. Inspect the exhaust vent bracing. Ensure bracing is undamaged and in good condition. Notify a qualified service technician immediately if any problems are found.

WARNING

Failure to inspect the venting system and have it repaired by a qualified service technician can result in vent system failure, causing severe personal injury or death.

Check Pressure Relief Valve

1. Visually inspect the primary pressure relief valve and discharge pipe for signs of weeping or leakage.
2. If the pressure relief valve often weeps, the expansion tank may not be operating properly. Immediately contact a qualified service technician to inspect the boiler and system.

Operate Pressure Relief Valve

1. Before proceeding, verify that the relief valve outlet has been piped to a safe place of discharge, avoiding any possibility of scalding from hot water.
2. Shut power off to the boiler. To avoid scalding, wait for boiler to cool before operating the relief valve.

WARNING

To avoid water damage or scalding due to relief valve operation, a discharge line must be connected to the valve outlet and directed to a safe place of disposal. This discharge line must be installed by a qualified service technician in accordance with the boiler installation manual. The discharge line must be terminated so as to eliminate possibility of severe burns or property damage should the valve discharge.

3. Lift the relief valve lever. If water flows freely, release the lever and allow the valve to seat. Watch the end of the relief valve discharge pipe to ensure that the valve does not weep after the line has had time to drain. If the valve weeps, lift the lever again to attempt to clean the valve seat. If the valve does not properly seat and continues to weep, contact a qualified service technician to inspect the valve and system.
4. If water does not flow from the valve when you completely lift the lever, the valve or discharge line may be blocked. Immediately shut the boiler down per instructions on page 2 and call a qualified service technician to inspect the valve and system.
5. If relief valve seats properly, restore power to the boiler. Observe operation for five minutes and ensure it operates properly.

Check the Condensate Drain System

1. While the boiler is running, check the discharge end of the condensate drain tubing. Ensure no flue gas is leaking from the condensate drain tubing by holding your fingers near the opening.
2. If you notice flue gas leaking from the opening, this indicates a dry condensate drain trap. If problem persists, contact a qualified service technician to inspect the boiler and condensate line and refill the condensate trap.

- If applicable, check the condensate neutralizer and ensure it is full of condensate neutralizing marble chips.

C. Maintenance Only to be Performed by a Qualified Service Technician

Removing the Cabinet Cover and Inspecting the Boiler

Before carrying out any work on the boiler, switch off the power supply at the external power switch and circuit breaker. Close the external gas shutoff.

! DANGER

Ensure power and gas to the appliance are shut off before performing the following operations. Failure to do so will result in substantial property damage, severe personal injury, or death.

See Figure 100 to access the interior of the boiler:

- Unscrew the two screws from the front panel (a).
- Pull the panel forwards and uncouple it from the upper pins (b).
- Pivot the electronic housing by pushing in tabs (c).

Check Water and Gas Piping

- Remove the boiler cover and perform a gas leak inspection following Operating Instructions, page 2, this manual. If gas odor or leak is detected, follow procedures on page 2. Call a qualified service technician.
- Visually inspect for leaks around the boiler water connections and around the heat exchanger. Visually inspect the external system piping, circulators, and system components and fittings. Immediately call a qualified service technician to repair any leaks.

! WARNING

Have leaks fixed at once by a qualified service technician. Failure to comply could result in substantial property damage, severe personal injury, or death.

Before Starting Maintenance:

- Ensure the power and gas remain off.
- Open the manual purge valve.
- Remove the front panel as shown in Figure 100.
- If necessary, empty the appliance on the water side.

Draining Procedure

To drain the heating system:

- Ensure the boiler power and gas remain off.
- Loosen the automatic air relief valve.
- Open the system drain valve and collect the escaping water in a container.
- Drain the water from the lowest points of the system (where applicable).

If the system is to be inactive in areas where the room temperature may fall below 0°C during winter, it is recommended that anti-freeze liquid be added to the heating system in order to avoid the need for repeated draining. Ensure the antifreeze used is compatible with the stainless steel boiler heat exchanger.

It is recommended to use antifreeze which contains PROPYLENE GLYCOLS as these inhibit corrosion. Use the quantities and formulation suggested by the antifreeze manufacturer to protect against freezing in your region and prevent scaling and corrosion.

Regularly check the pH level of the water/anti-freeze mix in the boiler circuit and replace it when the value measured is lower than the limit prescribed by the manufacturer.

DO NOT MIX DIFFERENT TYPES OF ANTI-FREEZE.

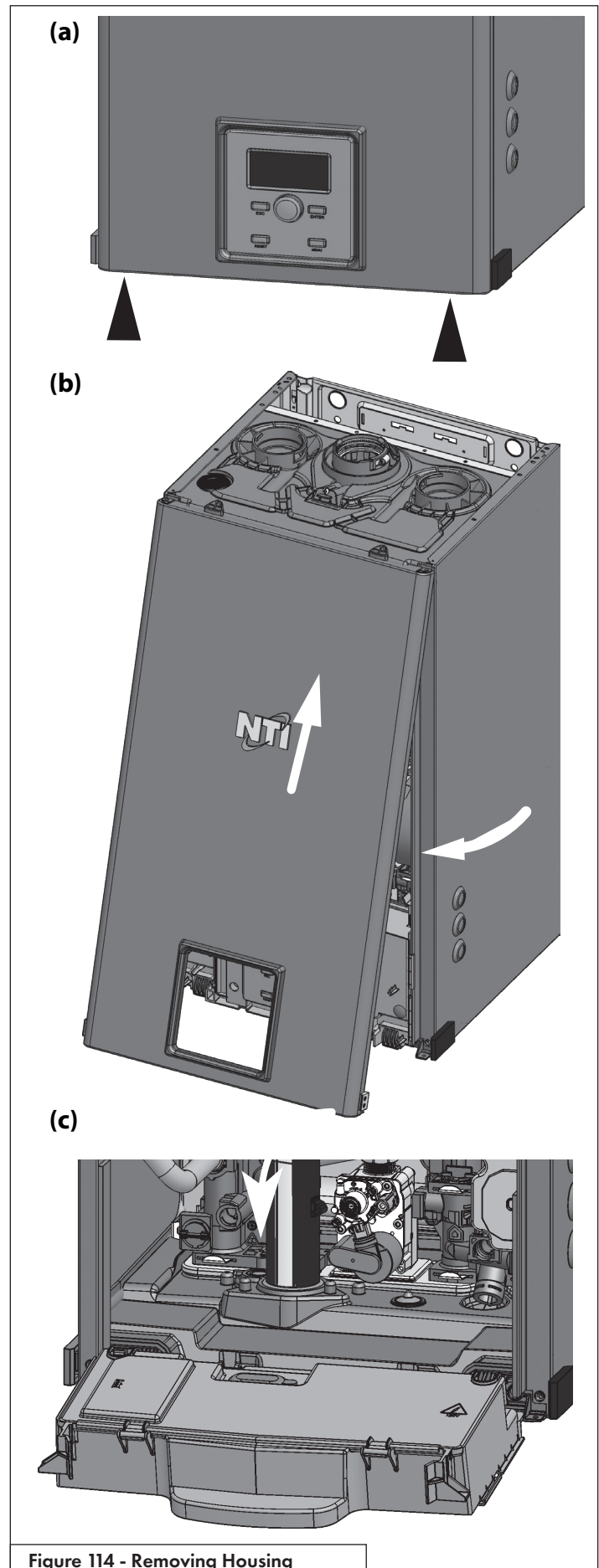

Figure 114 - Removing Housing

! WARNING

NEVER use any toxic chemical, including automotive, standard glycol antifreeze, or ethylene glycol made for hydronic (non-potable) systems. These chemicals can attack gaskets and seals in water systems, are poisonous if consumed, and can cause personal injury or death.

The manufacturer will not be held liable for any damage caused by the appliance or the system due to the use of inappropriate antifreeze substances or additives.

Draining the DHW System and Indirect Water Heater

Every time there is a danger of freezing, the domestic hot water system must be drained as follows:

1. Shut off the main water inlet valve.
2. Open all the hot and cold water taps.
3. Drain the water from the lowest points of the system.

! WARNING

Water drained from the boiler could be scalding hot. Wait for the boiler to cool before draining water, and take precautions when draining water. Failure to do so could result in property damage, personal injury, or death.

! WARNING

Allowing the boiler to operate with a dirty combustion chamber will hurt operation. Failure to clean the heat exchanger as needed by the installation location could result in boiler failure, property damage, personal injury, or death. Such product failures **ARE NOT** covered under warranty.

The combustion chamber insulation in this product contains ceramic fiber material. Ceramic fibers can be converted to cristobalite in very high temperature applications. The International Agency for Research on Cancer (IARC) has concluded, "Crystalline silica inhaled in the form of quartz or cristobalite from occupational sources is carcinogenic to humans (Group 1)."

Avoid breathing dust and contact with skin and eyes.

Use a NIOSH certified dust respirator (N95). This type of respirator is based on the OSHA requirements for cristobalite at the time this document was written. Other types of respirators may be needed depending on job site conditions. Current NIOSH recommendations can be found on the NIOSH website: <http://www.cdc.gov/niosh/homepage.html>. NIOSH approved respirators, manufacturers, and phone numbers are also listed on this website.

Wear long-sleeved, loose fitting clothing, gloves, and eye protection. Apply enough water to the combustion chamber lining to prevent dust.

Wash potentially contaminated clothes separately from other clothing. Rinse clothes washer thoroughly.

NIOSH stated First Aid.

Eye: Irrigate immediately.

Breathing: Fresh air.

Cleaning the Heat Exchanger Combustion Chamber

*Before beginning this procedure, have on hand the following items:

- a nylon or other non-metallic brush
- an FDA approved liquid lime scale remover in a spray bottle
- gloves and eye protection

1. Press and unhook the junction box

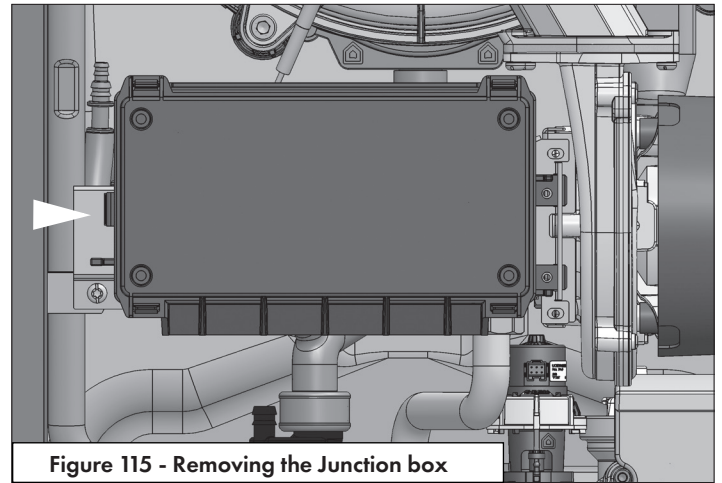

Figure 115 - Removing the Junction box

2. Unscrew the 3 screws and unhook the junction box support.

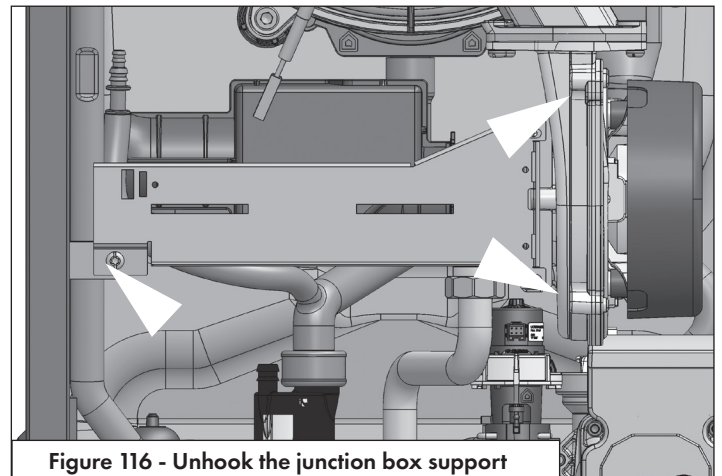

Figure 116 - Unhook the junction box support

3. Remove the silencer

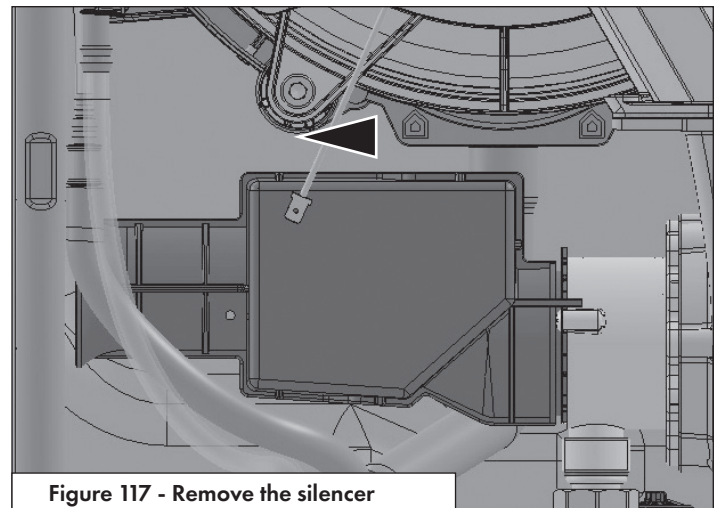

Figure 117 - Remove the silencer

4. Unscrew the two nuts and remove the gas pipe.

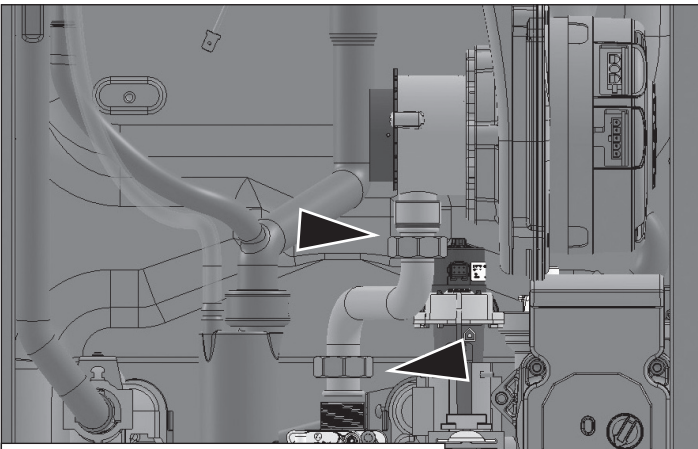

Figure 118 - Remove the gas pipe

5. Remove the gas diaphragm.
6. Remove the electrical connection of the electrode.
7. Remove the electrical connection to the igniter.
8. Loosen the four screws and remove the burner unit.

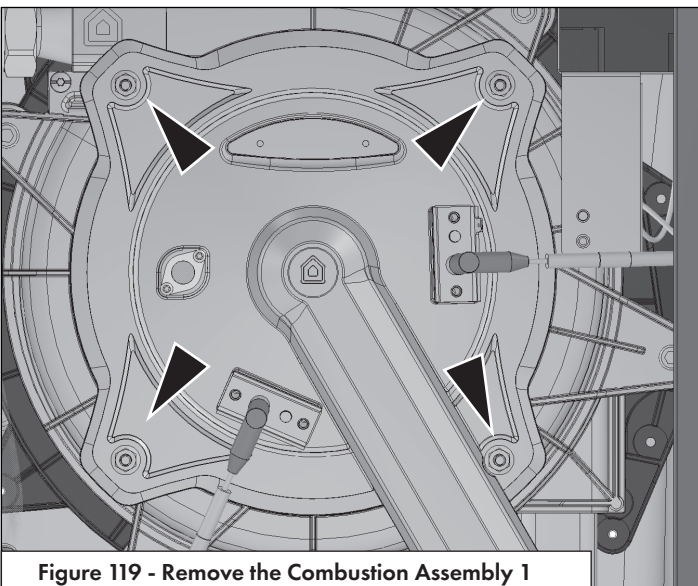

Figure 119 - Remove the Combustion Assembly 1

9. Pull the assembly towards you.

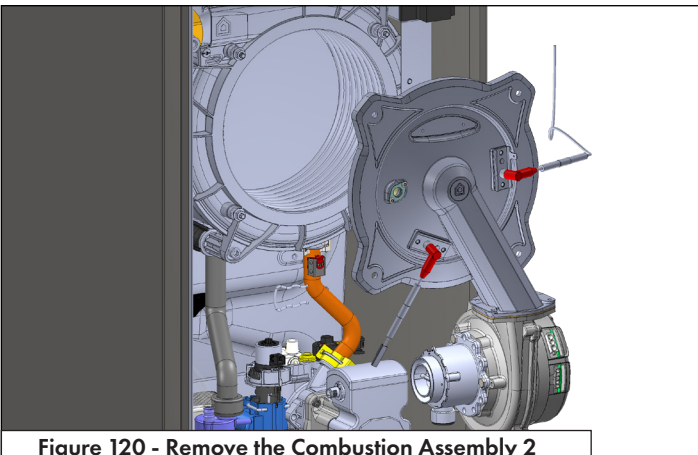

Figure 120 - Remove the Combustion Assembly 2

10. Check the back wall insulation and replace if necessary.

! WARNING

Protect the back wall insulation from water before performing any cleaning. Failure to do so could result in damage to the insulation, improper boiler operation, personal injury, or death.

11. Disconnect the condensate hose and siphon cap from the boiler.
12. Clean the combustion chamber by spraying water or solution into the combustion assembly and monitor the flow through the combustion system. Liquid should flow freely through each tube. If there is an obstruction, increase the flow on the tube to force blockage out.

! WARNING

Do not use solvents to clean any of the boiler components. The components could be damaged, resulting in unreliable or unsafe boiler operation, substantial property damage, severe personal injury, or death.

13. After all maintenance is complete, reinstall the combustion assembly. Ensure all gaskets are installed and all components are tightened properly.
 14. Restore power and gas to the boiler. Restart the boiler. Check for leaks in the combustion system. Observe operation for 5 to 10 minutes.
- If boiler is operating properly, condensate is flowing normally, and no gas leaks are detected, combustion coil cleaning is complete.

Checking the Burner

While the combustion assembly is removed from the heat exchanger, inspect the burner. Proceed as follows:

1. Unscrew the four screws securing the two electrodes to the burner plate.

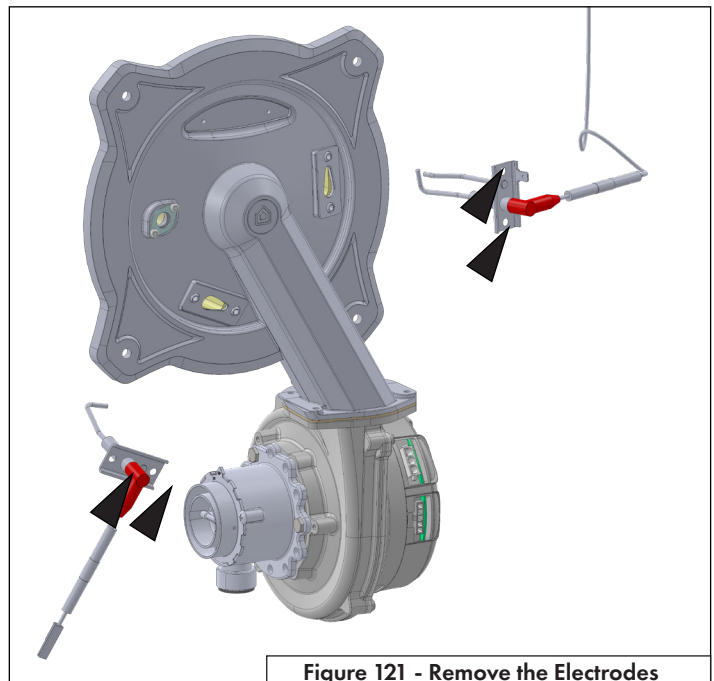

Figure 121 - Remove the Electrodes

Part 14 - Maintenance

2. Remove the ceramic fiber.
3. Remove the four screws and pull the burner toward you.
NOTE: Whenever replacing the burner, ALWAYS replace the burner gasket.

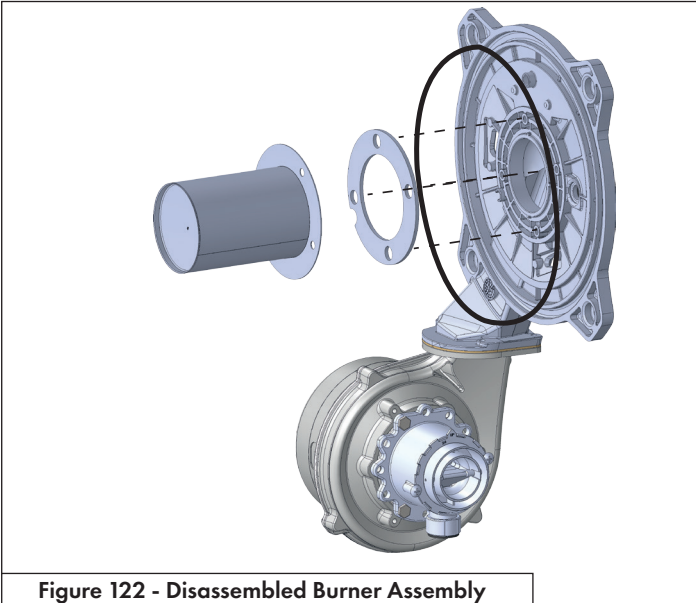

Figure 122 - Disassembled Burner Assembly

4. Verify and replace the other gaskets if they are damaged or showing signs of deterioration.
5. Make sure that the burner is not damaged. Replace if necessary.
6. Reassemble the burner assembly.
7. Ensure the combustion assembly sealing ring is not damaged. Replace if necessary.

! DANGER

Failure to replace a damaged sealing ring will result in exhaust gas leaks, substantial property damage, severe personal injury, or death.

8. Reinstall the two removed electrodes with the four removed screws.
9. Reassemble the combustion assembly and tighten the four screws.
10. Reconnect the gas line. Replace the sealing ring.
11. Reconnect the electrode electrical connections.
12. Reinstall the support bracket of the air pressure switch.
13. Reinstall the silencer.
14. Reinstall the air pressure switch.
15. Reconnect the air pressure switch electrical connection.

Clean the Condensate Trap

! WARNING

Take care when opening the condensate trap cap, as condensate may escape. Failure to do so could result in property damage due to leaks, personal injury, or death.

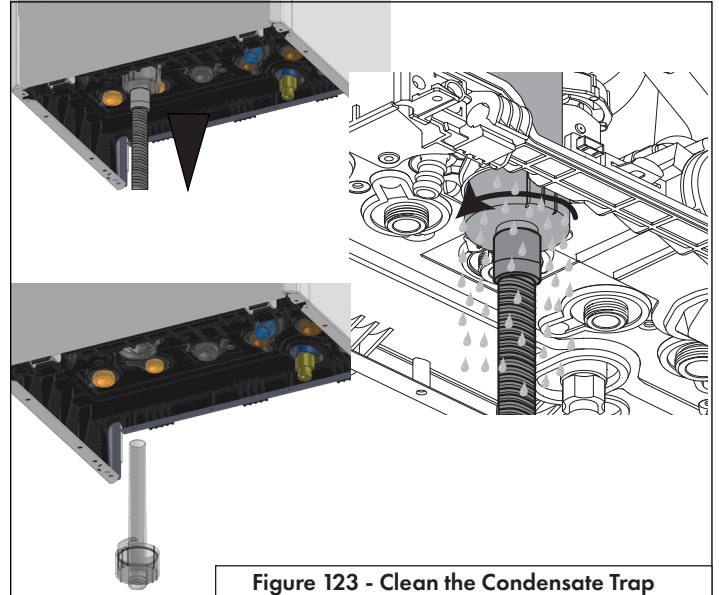

Figure 123 - Clean the Condensate Trap

1. Remove the condensate drain hose and open the siphon cap.
2. When the condensate trap is sufficiently clean, reassemble in the reverse order.
NOTE: Ensure all parts shown in Figure 109 are installed with the boiler. If any parts are missing DO NOT operate the boiler. Replace the entire condensate trap assembly.

! WARNING

Do not install the condensate assembly if a component is lost or missing. Replace the entire assembly. Failure to follow this warning could result in property damage, serious personal injury, or death.

Do not operate the appliance without the clear hose attached from the hose barb to the pressure switch. Failure to do so could result in property damage, serious personal injury, or death.

! DANGER

When servicing is complete, make sure the condensate collector cap is replaced securely. The condensate trap assembly MUST BE PROPERLY INSTALLED according to these instructions when operating the boiler. Operating the boiler without the condensate trap assembly will cause flue gases to leak and result in serious personal injury or death.

3. Refill the condensate trap with fresh water prior to operating the boiler.
4. If a condensate neutralizer kit is installed, check the assembly when cleaning the condensate trap, and replenish the limestone chips if necessary. When replacing the limestone chips, take care to ensure chips are no smaller than 1/2" to avoid blockage in condensate piping. See Figure 58 for piping details.
5. Check condensate piping for sagging and/or leakage. Repair any sags or leaks before restoring power to the boiler.

CAUTION

It is very important that the condensate piping be no smaller than 3/4". To prevent sagging and maintain pitch, condensate piping should be supported with pipe supports, and pitched 1/4" per foot to allow for proper drainage.

The condensate line must remain unobstructed, allowing free flow of condensate. If condensate freezes in the line, or if line is obstructed in any other manner, condensate can exit from the tee, resulting in potential water damage to property.

- If the boiler has a condensate pump, ensure the pump operates properly before considering maintenance complete.

! WARNING

Ensure the boiler and CH and DHW heating systems have been drained following the instructions in this manual BEFORE attempting to remove the CH or DHW filters. Failure to do so could result in property damage, serious personal injury, or death.

Cleaning the CH and DHW Inlet Filters

- Remove the clip and remove the CH filter.

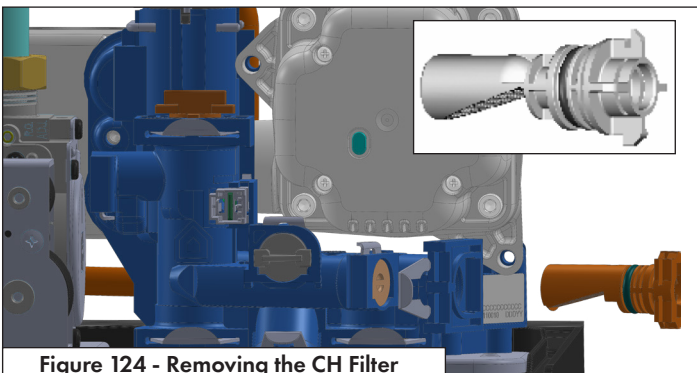
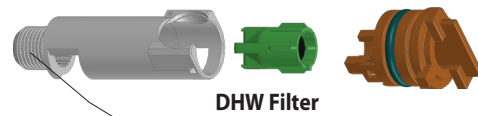
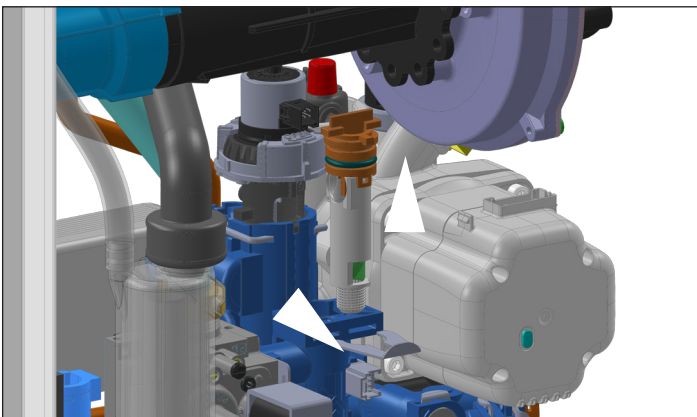

Figure 124 - Removing the CH Filter

! WARNING

Water drained from the boiler could be scalding hot. Wait for the boiler to cool before draining water, and take precautions when draining water. Failure to do so could result in property damage, personal injury, or death.

- Clean the filter with a toothbrush and clean running water.
- Reinstall the CH Filter.
- Remove the DHW flow switch to have access to the DHW inlet filter. Remove the clip and pull the flow switch assembly upward.



DHW Filter

Figure 125 - Removing the DHW Filter

- Clean the filter with a toothbrush and clean running water.
- Reinstall the DHW inlet filter.
- Refill the DHW circuit following the filling and purging instructions in this manual.
- Refill the CH circuit following the filling and purging instructions in this manual. Restore gas and power to the boiler.

D. Replacing Components

At any point in time over the boiler's service life it may be necessary to replace boiler components. If the boiler displays an error message, determine its cause and possible remedies.

If the remedy is replacement of a component, ensure:

- That the boiler is powered OFF. Press the ON/OFF button to turn the boiler off. Then turn the main electrical power to the boiler off at the circuit breaker.
- The boiler electrical connection is connected properly. A loose electrical connection could be the root cause of problems.
- The front cover has been removed.
- The main shutoff gas valve is closed.
- All water valves to and from the boiler (supply, return, inlet, outlet) are closed.
- If necessary, the water has been drained from the boiler and/or appropriate circuit.
- No water can get into the display / control panel.

Replacing the Burner

- Remove the front cover and pivot the electronic housing following the instructions described in **Removing the Cabinet Cover and Inspecting the Boiler**.
- Remove the combustion assembly as described in **Cleaning the Heat Exchanger Combustion Chamber**.
- Remove, inspect, and replace the burner as described in **Checking the Burner**.

! DANGER

Failure to replace a damaged sealing ring will result in exhaust gas leaks, substantial property damage, severe personal injury, or death.

- Replace all damaged seals that are damaged or showing signs of wear.
- Proceed in the reverse order to reinstall the components.

Replacing the Fan

- Remove the silencer and gas line as described in **Cleaning the Heat Exchanger Combustion Chamber**.
- Loosen the three [3] screws to release the Mixer (1) from the fan (5). Ensure the O-Ring (4) is not damaged or deteriorating.

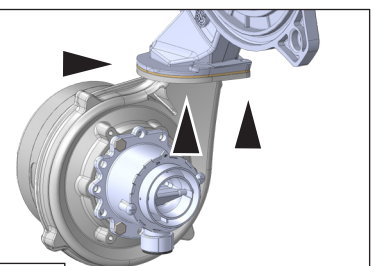

Figure 126 - Removing the Fan

Part 14 - Maintenance

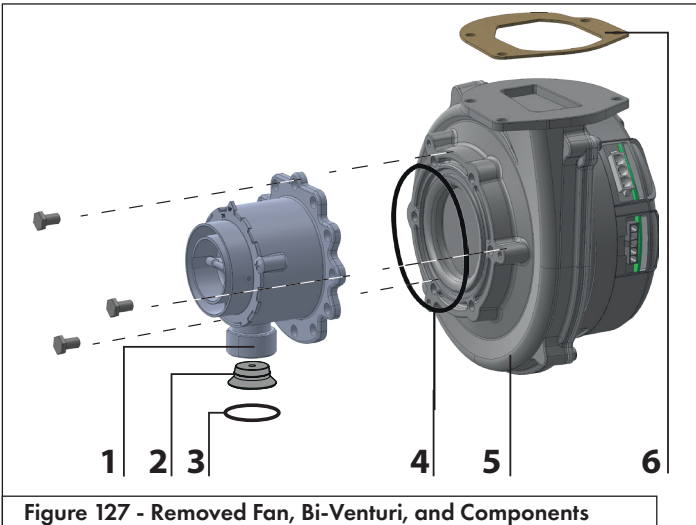

Figure 127 - Removed Fan, Bi-Venturi, and Components

Legend:

- | | |
|--|-------------------------------------|
| 1 - Mixer (when converting to Propane, install the Mixer included in the Natural Gas to Propane Conversion Kit) | 3 - Gas Seal |
| 2 - Gas Diaphragm if applicable (Models converted to Propane require a Gas Diaphragm - see Natural Gas to Propane Conversion Instructions) | 4 - O-Ring |
| | 5 - Fan |
| | 6 - Fan to Air Inlet Channel Gasket |

3. Inspect the fan to air inlet channel gasket. Ensure it is not damaged or deteriorating.

! DANGER

Ensure that the correct gas diaphragm and mixer are used for the correct fuel type for the boiler - Natural Gas or Propane. See Conversion Kit Instructions. Failure to do so will result in substantial property damage, severe personal injury, or death.

4. Loosen the three [3] screws to release the fan from the heat exchanger.
5. Reassemble the mixer and fan assembly in the reverse order. Ensure the O-Ring (4) is installed between the mixer and fan.

! DANGER

Failure to replace damaged or deteriorating gaskets or O-Rings will result in exhaust gas leaks, substantial property damage, severe personal injury, or death.

6. Reinstall the fan to the air inlet channel. Ensure the gasket is assembled between the fan and air inlet channel.
7. Reconnect the gas line. Replace the sealing ring.
8. Restore the electrical connections of the electrodes.
9. Reinstall the support bracket of the pressure switch.
10. Reinstall the silencer.
11. Reinstall the air pressure switch.
12. Reconnect the electrical connection of the air pressure switch.

Removing the By-Pass Valve

TRX085 and TRX120

The by-pass valve is located in the left hydraulic block. To remove it:

1. Ensure the boiler is drained of water.
2. Remove the securing clip from the valve.
3. Pull the by-pass valve assembly upwards.

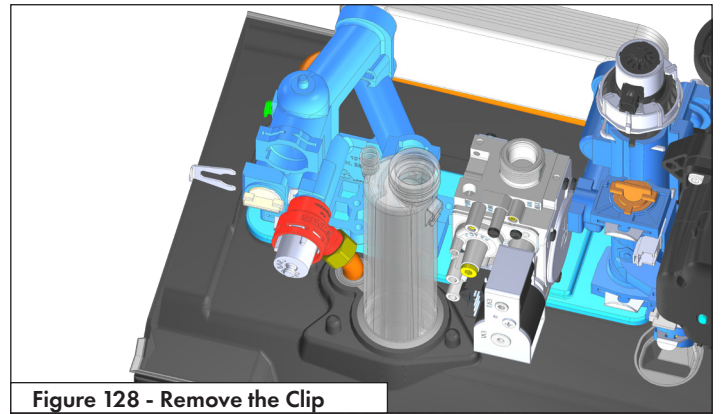

Figure 128 - Remove the Clip

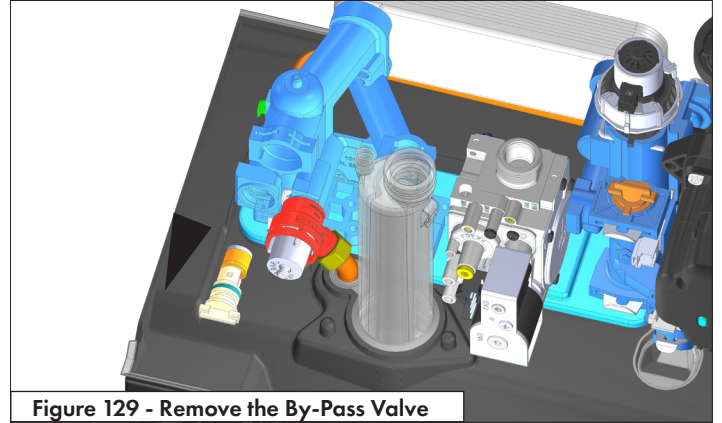

Figure 129 - Remove the By-Pass Valve

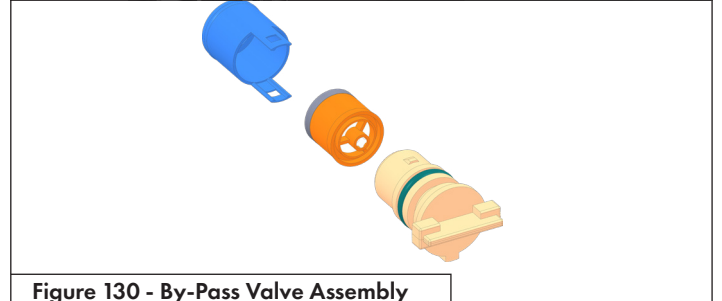

Figure 130 - By-Pass Valve Assembly

CAUTION

It is possible to block the overflow valve insert. To do this, remove the overflow valve insert and refit it again.

Removing the By-Pass Valve

TRX110C and TRX150C

The by-pass valve is located in the right hydraulic block. To remove it:

1. Ensure the boiler is drained of water.
2. Rotate clockwise to unhook the locking ring of the diverter valve.
3. Remove the securing clip from the valve.
4. Pull the by-pass valve assembly upwards.

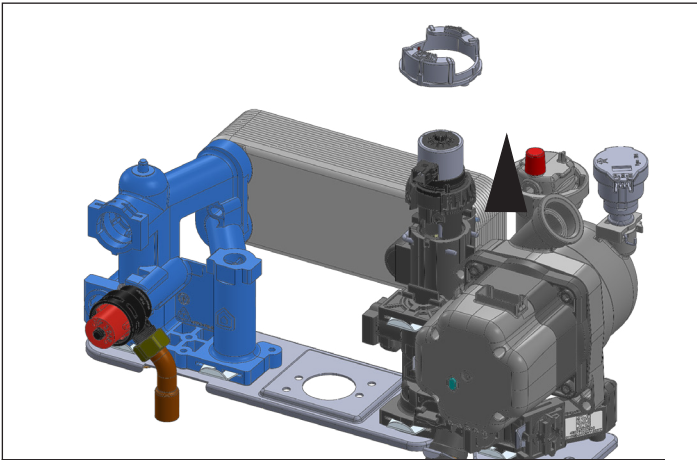

Figure 131 - Remove the locking ring of the diverter valve

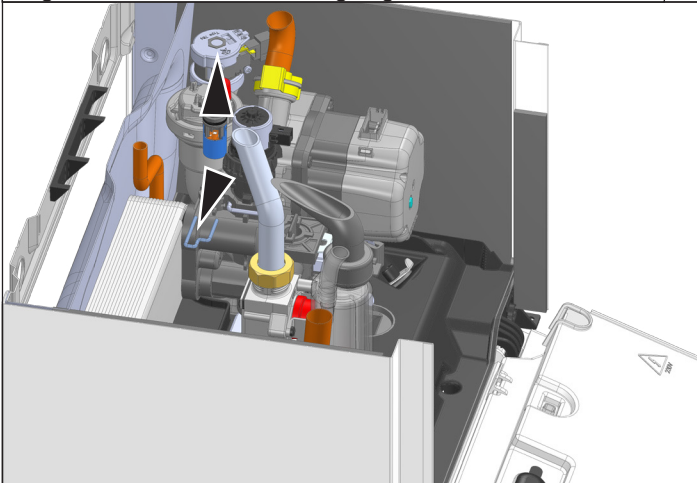

Figure 132 - Remove the clip and pull the assembly

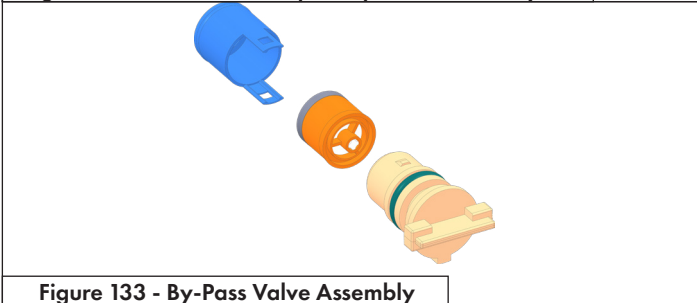

Figure 133 - By-Pass Valve Assembly

CAUTION

It is possible to block the overflow valve insert. To do this, remove the overflow valve insert and refit it again.

Replacing the Main Heat Exchanger

1. Drain the boiler and remove the combustion assembly as described in Cleaning the Heat Exchanger Combustion Chamber.
2. Loosen and remove the CH relief valve.
3. Loosen and remove the CH relief valve pipe and gasket.
4. Remove the securing clips from positions **a** and **b**.

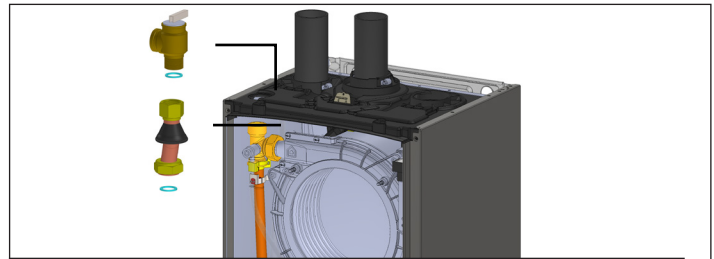

Figure 134 - Remove the locking ring of the diverter valve

5. Disconnect the plastic pipes from the manual breather.

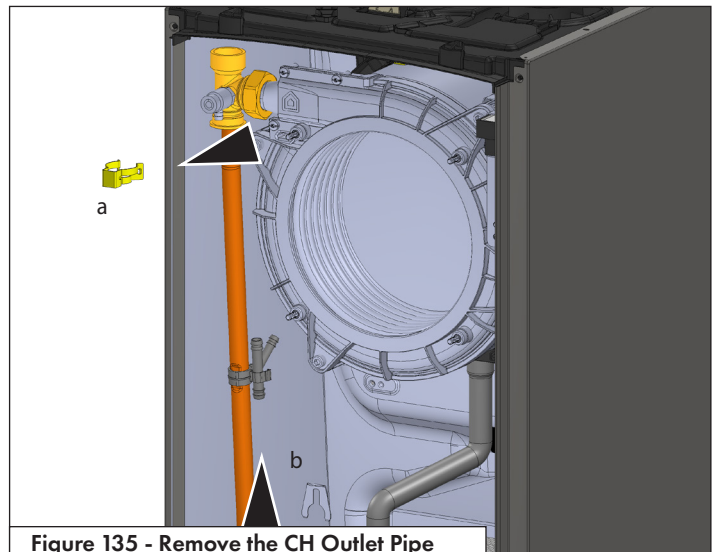

Figure 135 - Remove the CH Outlet Pipe

6. Disconnect the heating supply pipe.
7. Disconnect the condensate line.
8. Remove the clip and disconnect the connection line from the heating return pipe.

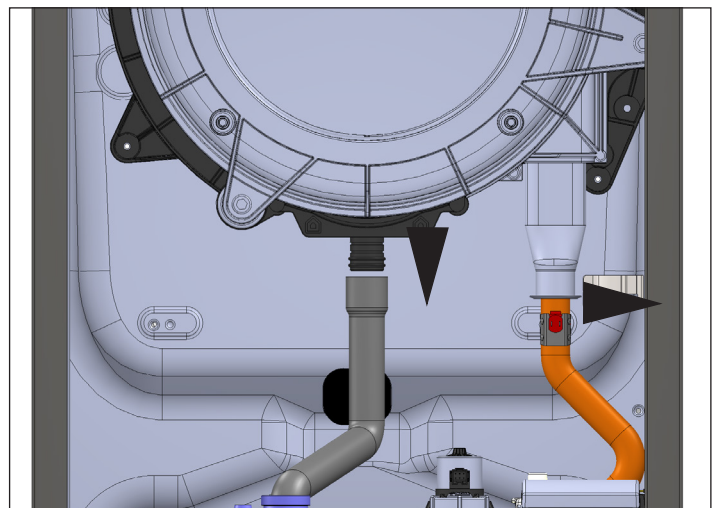

Figure 136 - Remove the Condensate Pipe and CH Return Pipe

9. Remove the four screws to remove the heat exchanger.
10. Proceed in reverse order to install the new device.

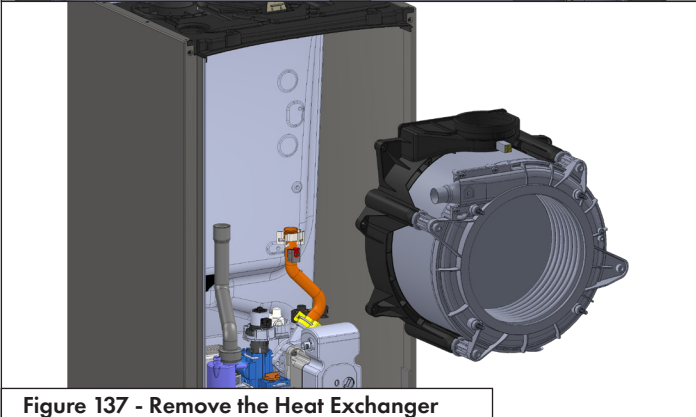
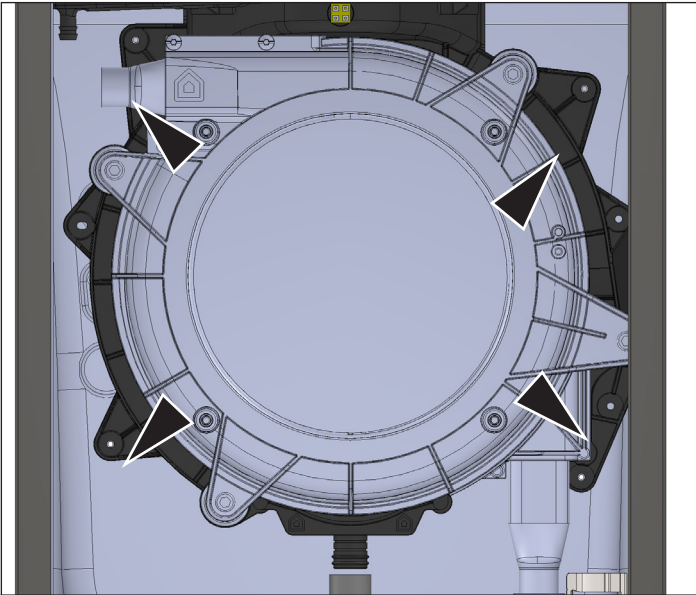

Figure 137 - Remove the Heat Exchanger

Replacing the Gas Valve

1. Remove the electrical connections from the gas valve.
2. Remove the two screws under the combustion assembly and disconnect the gas line from the gas valve.
3. Remove the gas valve.
4. Reinstall the new gas valve in reverse order.

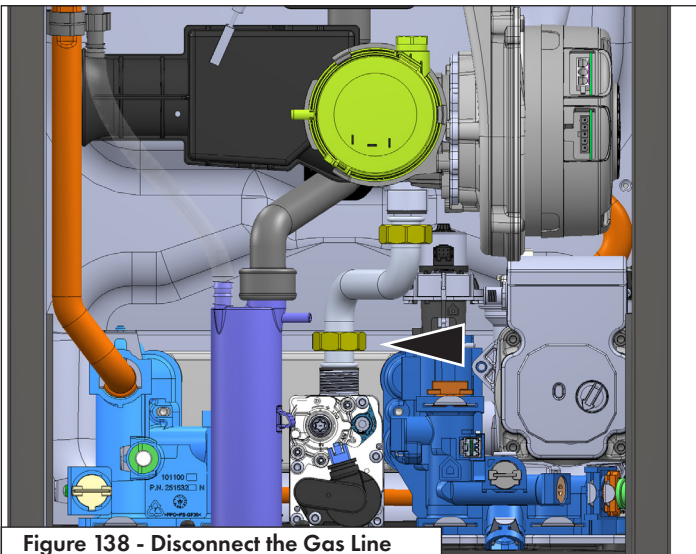

Figure 138 - Disconnect the Gas Line

5. **BE SURE TO USE NEW SEALING RINGS.**
6. Ensure there are no gas leaks.

! DANGER

Failure to replace the sealing rings will result in exhaust gas leaks, substantial property damage, severe personal injury, or death.

Replace the Main PCB

1. Fold down the electronics box.
2. Unlock the two clips and open the electronics box cover.
3. Disconnect the electrical connections.
4. Unhook the controller board and remove it.
5. Proceed in reverse order to install the new PCB.
6. Follow the instructions provided with the replacement PCB kit for setting all necessary parameters.

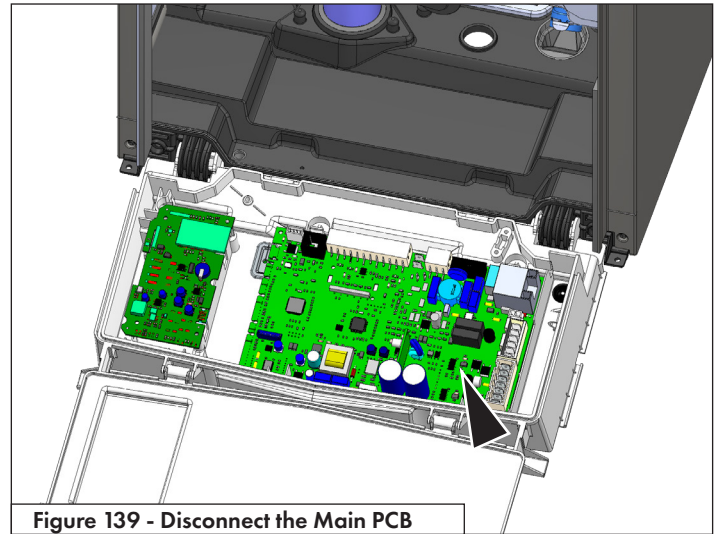

Figure 139 - Disconnect the Main PCB

E. After Maintenance is Complete

Functional Test

After maintenance is complete, ensure the CH circuit is filled and purged with a pressure of 12 psi. Ensure the DHW circuit is filled and purged.

1. Power the boiler on.
2. If necessary, purge air again from the CH and DHW circuits.
3. Check the boiler and system settings and components. Ensure all adjustments are working properly.
4. Ensure the exhaust pipe is connected properly.
5. Reinstall the boiler front cover.
6. If necessary, set the maintenance interval.

Inform the User

1. Inform the user of any changes / adjustments / replacements in the system.
2. Ensure the user understands how the system works.
3. Hand the instructions to the user. Ensure the instructions will be kept close to the unit.
4. Have the user perform these regular tasks:
 - Check the system water pressure regularly.
 - If necessary, restore pressure and vent the system.
 - Set the setpoints and control systems to ensure correct and economical control of the system.
 - Have the system serviced in accordance with regulations at regular intervals.
 - NEVER attempt to service the boiler or adjust the combustion system.

CAUTION

In unusually dirty or dusty conditions, care must be taken to keep boiler cabinet door in place at all times. Failure to do so VOIDS WARRANTY!

! WARNING

Allowing the boiler to operate with a dirty combustion chamber will hurt operation. Failure to clean the heat exchanger as needed by the installation location could result in boiler failure, property damage, personal injury, or death. Such product failures ARE NOT covered under warranty.

The combustion chamber insulation in this product contains ceramic fiber material. Ceramic fibers can be converted to cristobalite in very high temperature applications. The International Agency for Research on Cancer (IARC) has concluded, "Crystalline silica inhaled in the form of quartz or cristobalite from occupational sources is carcinogenic to humans (Group 1)."

Avoid breathing dust and contact with skin and eyes.

Use a NIOSH certified dust respirator (N95). This type of respirator is based on the OSHA requirements for cristobalite at the time this document was written. Other types of respirators may be needed depending on job site conditions. Current NIOSH recommendations can be found on the NIOSH website: <http://www.cdc.gov/niosh/homepage.html>. NIOSH approved respirators, manufacturers, and phone numbers are also listed on this website.

Wear long-sleeved, loose fitting clothing, gloves, and eye protection.

Apply enough water to the combustion chamber lining to prevent dust.

Wash potentially contaminated clothes separately from other clothing. Rinse clothes washer thoroughly.

NIOSH stated First Aid.

Eye: Irrigate immediately.

Breathing: Fresh air.

The boiler requires minimal periodic maintenance under normal conditions. However, in unusually dirty or dusty conditions, periodic vacuuming of the cover to maintain visibility of the display and indicators is recommended.

Periodic maintenance should be performed once a year by a qualified service technician to ensure that all the equipment is operating safely and efficiently. The owner should make necessary arrangements with a qualified heating contractor for periodic maintenance of the boiler. Installer must also inform the owner that the lack of proper care and maintenance of the boiler may result in a hazardous condition.

Part 15 - Maintenance Report

INSPECTION ACTIVITIES		DATE LAST COMPLETED			
PIPING		1st YEAR	2nd YEAR	3rd YEAR	4th YEAR*
Near boiler piping	Check boiler and system piping for any sign of leakage. Leaking pipes could cause property damage. Make sure all piping is properly supported. See User's Information manual for instructions.				
Vent	Check condition of all vent pipes and joints. Ensure all vent piping is properly supported. Check for obstructions at exhaust and intake termination points.				
Gas	Check Gas piping, test for leaks and signs of aging. Make sure all pipes are properly supported.				
SYSTEM					
Visual	Do a full visual inspection of all system components.				
Functional	Test all functions of the system (central heat, water heating, Safeties)				
Temperatures	Verify safe settings on boiler or Anti-Scald Valve				
Temperatures	Verify programmed temperature settings				
ELECTRICAL					
Connections	Check wire connections. Make sure they are tight.				
Smoke and CO detector	Verify devices are installed and working properly. Change batteries if necessary.				
Circuit Breakers	Ensure the circuit breaker is clearly labeled. Exercise circuit breaker.				
Switch and Plug	Verify ON/OFF switch and convenience plug are both functional				
CHAMBER/BURNER					
Combustion Chamber	Check burner tube and combustion chamber coils. Clean according to maintenance section of manual. Vacuum combustion chamber.				
Spark Electrode	Clean. Set gap at 1/8".				
CONDENSATE					
Condensate Trap	Clean debris from the condensate trap. Fill with clean water.				
Neutralizer	Check condensate neutralizer. Replace if necessary.				
Condensate hose	Disconnect condensate hose. Clean out dirt and re-install. (NOTE: Verify the flow of condensate, making sure that the hose is properly connected during final inspection.)				
GAS					
Pressure	Measure incoming gas pressure (3.5 to 10.5" W.C. NG, 8 to 13" W.C. LP)				
Pressure Drop	Measure drop in pressure on light off (no more than 1" W.C.)				
Check for leaks	Check gas piping for leaks. Verify that all are properly supported.				
COMBUSTION					
CO/CO2 Levels	Check CO and CO2 levels in Exhaust. Record at high and low fire.				
SAFETIES					
ECO (Energy Cut Out)	Check continuity on flue temperature sensor. Replace the flue gas temperature sensor if corroded. Check continuity on Water ECO. Check position and sensor resistance. Ensure air pressure switch is properly connected (electrical connections and silicone pipe).				
DHW LOOP - Combi Models					
	It is recommended to flush the DHW heat exchanger annually if water hardness exceeds 12 grains per gallon (considered extremely hard water). If water hardness falls below 12 grains per gallon it is recommended to flush the heat exchanger every two to three years. It is also recommended to clean the CH and DHW inlet filters annually.				
FINAL INSPECTION					
Check list	Verify that you have completed entire check list. WARNING: FAILURE TO DO SO COULD RESULT IN SERIOUS INJURY OR DEATH.				
Homeowner	Review what you have done with the homeowner.				
TECH SIGN OFF					

Table 46 - *Continue annual maintenance beyond the 4th year as required. Ed quatem

A. Shutdown Procedure

If the burner is not operating, disconnect the electrical supply. If the burner is operating, lower the set point value to 86°F (for high temperature system) or 68°F (for low temperature system) and wait for the burner to shut off. Continue to wait for the combustion blower to stop, so all latent combustion gases are purged from the system. This should take a maximum of 40 to 90 seconds.

B. Failure to Operate

Should the burner fail to light, the control will perform four more ignition trials prior to entering a lockout state. Note that each subsequent ignition trial will not occur immediately. After a failed ignition trial, the blower must run for approximately 5 seconds to purge the system. If the burner lights during any one of these five ignition trails, normal operation will resume. If the burner does not light after the fifth ignition trial, the control will enter a lockout state. This lockout state indicates that a problem exists with the boiler, the controls, or the gas supply. Under such circumstances, a qualified service technician should be contacted immediately to properly service the boiler and correct the problem. If a technician is not available, press a button on the display to wake it. Then press the RESET button to remove the lockout state so additional trials for ignition can be performed. If the RESET key is not pressed (error code 501 or 503), the boiler will reset automatically after an hour.

C. Important

NOTICE

It is extremely important that whenever work is performed on the plumbing system that either:
 The appliance is powered off, and,
 The area that is being worked on is valved off and isolated.
 Failure to take these measures could result in a dry-firing condition, explosion or fire, substantial property damage, severe personal injury, or death.

Outdoor Sensor		Supply/Return Temperature Sensors Tank Sensor DHW Outlet Sensor	
Outside Temperature (°F)	Resistance (ohms)	Water Temp. (°F)	Resistance (Ohms)
-22	178605	32	27219
-13	132045	41	22021
-4	98438	50	17926
5	73995	59	14674
14	56079	68	12081
23	42846	77	10000
32	32997	86	8315
41	25609	95	6948
50	20027	104	5834
59	15777	113	4917
68	12517	122	4161
77	10000	131	3535
86	8042	140	3014
95	6510	149	2586
104	5302	158	2228
113	4343	167	1925
		176	1669
		185	1452
		194	1268
		202	1110
		212	974

Table 47 - Sensor Temperature Resistance

Customer Installation Record Form

The following form should be completed by the qualified installer / service technician for you to keep as a record of the installation in case of a warranty claim. After reading the important notes at the bottom of the page, please also sign this document.

Customer's Name	
Date of Installation	
Installation Address	
Product Name / Serial Number(s)	
Comments	
Installer's Code / Name	
Installers Phone Number	
Signed by Installer	
Signed by Customer	
Installation Notes	

IMPORTANT

Customer: Please only sign after the qualified installer / service technician has fully reviewed the installation, safety, proper operation, and maintenance of the system. If the system has any problems please call the qualified installer / service technician. If you are unable to make contact, please call your sales representative.

Distributor / Dealer: Please insert contact details.

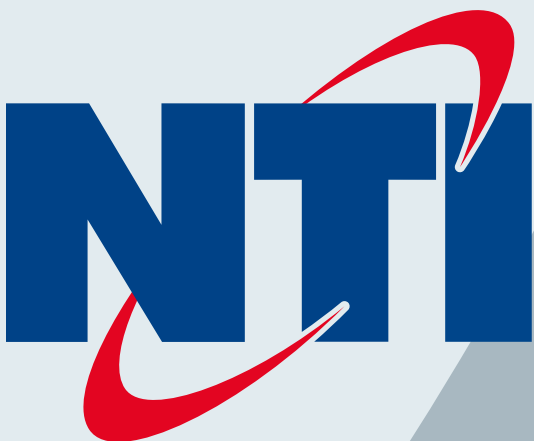

NTI Boilers Inc.

30 Stonegate Drive Saint John,
NB E2H 0A4 Canada

Technical Assistance: 1-800-688-2575

Website: www.ntiboilers.com

Fax: 1-506-432-1135



Visit us online